

EDGAR  BROS.

—A N G U S—

ROCKHAM, SD

46th Annual Yearling Bull Sale

JANUARY 22 2024 1PM

AT THE RANCH, ROCKHAM, SD



46th Annual Yearling Bull Sale
JANUARY 22 2024
 1 PM AT THE RANCH, ROCKHAM, SD

Selling
261 Bulls • 23 Registered Bred Heifers
2 Registered Select Heifer Calves

Welcome to the 45th Annual Edgar Brothers bull sale! We would like to thank all of our customers who have supported us and put their trust in our program. We do not take that lightly. Our family has been raising Reg. Angus Cattle for nearly 70 years. Over that many years things have changed drastically in the world, but the one thing that has stayed the same is our commitment to the cattlemen and women that make their living the same way we do. Our goal is to raise efficient cattle that work in a real world environment. We strive to make low maintenance cattle that perform on grass and in the feedlot. We feel our cattle are designed for the commercial cow-calf producer, we look for cattle who are fertile, good footed and have good bags. Once again, we will be offering more bulls than ever before. The demand for EB genetics is growing and we are doing our best to meet it. However, we will not sacrifice quality just because we can sell more animals. This offering is as good as any we have ever offered. We will be offering an outstanding set of bred heifers as well as a very nice set of heifer calves. All females will need to go to their new owners the week of the sale. Bulls will be kept at no charge until April 1st or deduct \$100 if taken home within one week of the sale. Take advantage of our volume discount starting at 3 bulls @ 3% up to 5 bulls @5%. We will be retaining 1/3 semen interest in all bulls unless agreed upon prior to the sale. If you ever have any issues with your purchases do not hesitate to contact us. Thanks and hope to see you sale day.

The Edgar Family

Bruce Edgar605-460-1807
Cody Edgar605-460-1839
Kyle Edgar605-460-1643

Auctioneer
 Seth Weishaar 605-210-1124

CK6 Consulting Services
 Chris Earl svfchief@aol.com, 630-675-6559

LIVESTOCK REPRESENTATIVES

Cattle Business Weekly Donnie Leddy 605-695-0113
Western Ag Reporter Will Bollum 507-244-0833
American Angus Assoc. Rod Geppert 605-295-3673
Farm & Ranch Guide Kirby Goettsch 605-380-3939
Tri-State Livestock News Kelly Klein 701-320-5817
Sale Consultant Chris Effling 605-769-0142

ACCOMMODATIONS

Faulkton Inn, Faulkton SD 605-598-4567
Redfield Super 8, Redfield SD 605-472-0720
Miller Super 8, Miller SD 605-220-7208

HEALTH

General Herd health has been done by Animal Health Center Faulkton SD, Dr. John Bode DVM. Semen Testing and Carcass Ultrasound has been done by Sweetgrass Vet Clinic, Dimock, SD. Pregnancy ultrasound has been done by Troy Hadrick.

CATTLE VIEWING

Cattle will be available for viewing anytime prior to the sale as well as sale day. Join us Sunday evening prior to the sale to view cattle, talk cattle and enjoy food and refreshments.

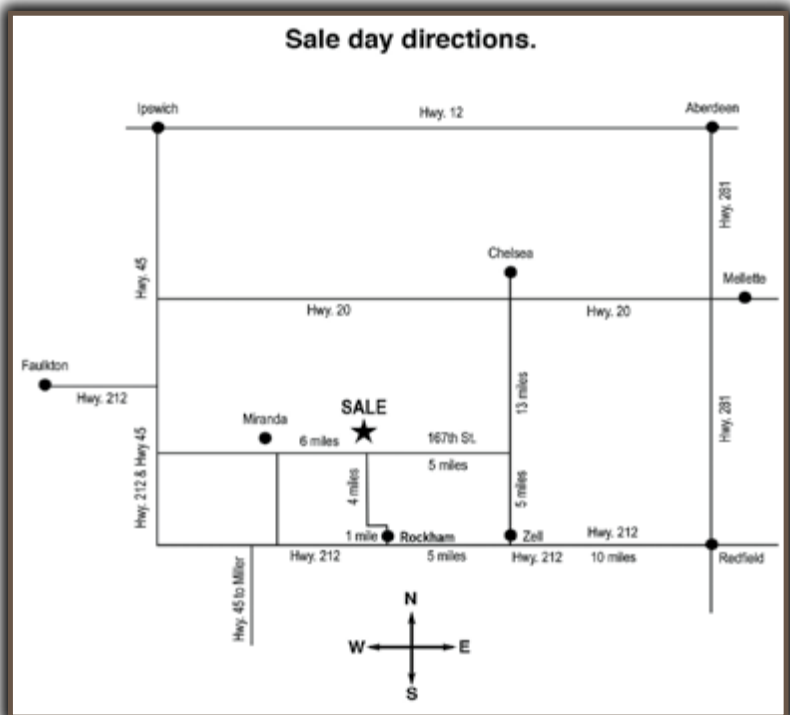

Please bring this catalog to the sale. Updated carcass and other information along with Sale Order will be available sale day.



LOT
1

EB EXPONENTIAL C0114

DOB: 01/06/23 BULL 20610074 Tattoo: 0114

Act. BW: 80 Adj. WW: 794/107 Adj YW: 1495/105

K C F BENNETT EXPONENTIAL
19507801
┌ CASINO BOMBER N33
└ #K C F MISS SOUTHSIDE B226

EB GEORGINA C0114
19796217
┌ EB CHROME M0129
└ SE GEORGINA V8538

KM BROKEN BOW 002
#CASINO ANNIE K48
K C F BENNETT SOUTHSIDE
K C F MISS TRUSTMARK W236
S A V PLATINUM 0010
EB ABERDEEN LASS M0129
#BASIN PAYWEIGHT 1682
#LAGRAND GEORGINA 9437

| CED | BW EPD | WW EPD | YW EPD | Milk EPD | CW EPD | Marb EPD | RE EPD | \$M | \$B | \$C |
|-----|--------|--------|--------|----------|--------|----------|--------|-----|-----|-----|
| 10 | 1.5 | 96 | 162 | 27 | 85 | 0.71 | 0.99 | 74 | 188 | 318 |



Suitable for Heifers

We feel this calf has earned his lead off position in multiple different areas. Starting with his mother, this being her second calf she looks like she will leave her mark on our program as well as many others. She is sired by the highly maternal EB Chrome, who is a maternal sib to last years high seller to Poss Angus. C0114 is good footed big boned has an extreme amount of shape and has an EPD profile that is safe to use on heifers without sacrificing growth.



EB GEORGINA C0114



FULL SIB TO LOT 1 WHO WAS A SALE FEATURE IN 2023 SELLING TO BALOUN RANCH



LOT 2 EB COMMODORE 0114 B190

DOB: 01/01/23 BULL 20601916 Tattoo: 190

Act. BW: 65 Adj. WW: 791/122 Adj YW: 1575/127

- KESSLERS COMMODORE 6516
- EVENSON COMMODORE 0114
- EVENSON QUEEN 358
- HAR PAYWEIGHT 352-3323
- MB BARBARA V8147
- # CONNEALY COMRADE 1385
- KESSLERS RAINBOW 0595
- # TC VANCE 011
- EVENSON QUEEN 1210
- CIRCLE A PAYWEIGHT 5061
- HAR MS PRIMROSE 352
- # JINDRA ACCLAIM
- MB 23 NEW DESIGN LASS 7142

| CED | BW EPD | WW EPD | YW EPD | Milk EPD | CW EPD | Marb EPD | RE EPD | \$M | \$B | \$C |
|-----|--------|--------|--------|----------|--------|----------|--------|-----|-----|-----|
| 10 | 0.9 | 85 | 151 | 44 | 76 | 0.55 | 0.58 | 64 | 163 | 275 |

Suitable for Heifers



This bull doesn't have the typical heifer bull look, he is powerful in his design with added rib and dimension. Use him to add milk as he is in the top 1% of the breed for milk, top 1% for \$W and top 3% for CEM.



BRUCE AND LESLIE



3

LOT
3

EB PACIFIC K0172 G431

DOB: 02/05/23

BULL 20685520

ET
Tattoo: G431

Act. BW: 83

Adj. WW: 805/100

Adj YW: 1461

STERLING PACIFIC 904
19444025

- └─ HOOVER NO DOUBT
- └─ BALDRIDGE ISABEL B082

- # MOGCK BULLSEYE
- MISS BLACKCAP ELLSTON J2
- # G A R PROPHET
- BALDRIDGE ISABEL Y69

EB MISS RITA K0172
19813748

- └─ G A R COMBUSTION
- └─ MBG MISS RITA 1703

- # G A R SURE FIRE
- G A R MOMENTUM 1724
- THREE TREES XCEPTIONAL B0048
- R B MISS RITA 913-2913

| CED | BW EPD | WW EPD | YW EPD | Milk EPD | CW EPD | Marb EPD | RE EPD | \$M | \$B | \$C |
|-----|--------|--------|--------|----------|--------|----------|--------|-----|-----|-----|
| 10 | 0.1 | 66 | 128 | 26 | 57 | 1.55 | 0.54 | 66 | 198 | 323 |

Suitable for Heifers



EB MISS RITA K0172

Here is a stand out Sterling Pacific son out of an exciting young donor. This guy has been a favorite since birth, lots of shape and muscle with big figures!



LOT 4 **EB CLARITY V8501 G104** **ET**
 DOB: 02/06/23 **BULL 20684971** **Tattoo: 104**
 Act. BW: 88 **Adj. WW: 768/100** **Adj YW: 1576**

CONNEALY CLARITY 19555171
 ┌─ CHERRY CREEK LAND GRANT
 └─ BRESHIE OF CONANGA 6988

SE ERICA V8501 19191193
 ┌─ #CONNEALY SPUR
 └─ 5E 352 EXPEDITION LASS M0142

K C F BENNETT HOMESTEAD
 CHERRY CRK EVA B27 M
 # CONNEALY CONFIDENCE PLUS
 BRELLY OF CONANGA 367
 # CONNEALY STIMULUS 8419
 # JAZZA OF CONANGA 8594
 S EXPEDITION 7352
 J M N ERICA 7113

| CED | BW EPD | WW EPD | YW EPD | Milk EPD | CW EPD | Marb EPD | RE EPD | \$M | \$B | \$C |
|-----|--------|--------|--------|----------|--------|----------|--------|-----|-----|-----|
| 1 | 4.1 | 84 | 147 | 23 | 82 | 0.67 | 1.09 | 81 | 192 | 330 |



We feel the V8501 donor is going to do big things in her life and this bull is just the start of it. He is a lot of bull in a perfect package, great feet and legs on this brute of a bull.



5E ERICA V8501



EB BLACKCAP EMPRESS U720



MATERNAL BROTHER TO LOT 5 SOLD IN THE 2023 SALE TO BIRKLAND RANCH

LOT 5

EB PACIFIC U720 73

ET

DOB: 12/29/22

BULL 20685609

Tattoo: 73

Act. BW: 80

Adj. WW: 679/100

Adj YW: 1353/100

STERLING PACIFIC 904
19444025

- └─ HOOVER NO DOUBT
- └─ BALDRIDGE ISABEL 8082

MB BLACKCAP EMPRESS U720
19008329

- └─ #BASIN PAYWEIGHT 1682
- └─ MB BLACKCAP EMPRESS S5206

- # MOGCK BULLSEYE
- MISS BLACKCAP ELLSTON J2
- # G A R PROPHET
- BALDRIDGE ISABEL Y69

- # BASIN PAYWEIGHT 006S
- 21AR O LASS 7017
- MW MR NELL 349 OF 1WAY X 75
- EB 64 DIVERSITY LASS L999

| CED | BW EPD | WW EPD | YW EPD | Milk EPD | CW EPD | Marb EPD | RE EPD | \$M | \$B | \$C |
|-----|--------|--------|--------|----------|--------|----------|--------|-----|-----|-----|
| 7 | 1.2 | 70 | 121 | 16 | 54 | 1.16 | 0.11 | 51 | 164 | 264 |

Suitable for Heifers



This calf is an absolute phenotype standout with good marbling and out of one of our most proven donors. His maternal brother was a past sale highlight selling to Birkland Ranch.



MBG RUBY 1504 THE MOTHER TO LOT 6



EB JB 1504 MATERNAL SIB TO LOT 6. HIGH SELLING BULL OF THE 2022 SALE AT \$130,000 TO RICHARD ANGUS AND DIXIELAND ANGUS

LOT 6

EB CLARITY 1504 C991

DOB: 01/04/23 BULL 20684988 ET
Tattoo: 991

Act. BW: 83 Adj. WW: 752/100 Adj YW:1443/100

- CONNEALY CLARITY 19555171
 - ┌ CHERRY CREEK LAND GRANT
 - └ BRESHIE OF CONANGA 6988
- MBG RUBY 1504 18294785
 - ┌ #V A R DISCOVERY 2240
 - └ MBG RUBY 1201
- # K C F BENNETT HOMESTEAD CHERRY CRK EVA B27 M
- # CONNEALY CONFIDENCE PLUS BRELLY OF CONANGA 367
- # A A R TEN X 7008 S A DEER VALLEY RITA 0308
- # CONNEALY IMPRESSION V A R RUBY 0145

| CED | BW EPD | WW EPD | YW EPD | Milk EPD | CW EPD | Marb EPD | RE EPD | \$M | \$B | \$C |
|-----|--------|--------|--------|----------|--------|----------|--------|-----|-----|-----|
| 8 | 2.5 | 82 | 145 | 15 | 70 | 1.24 | 0.98 | 74 | 206 | 341 |

Suitable for Heifers



This calf is an absolute power house! He is made correctly from the ground up. Backed by our most proven donor MBG Ruby 1504 the mother to the \$130,000 EB JB 1504. This calf without a doubt will be a true herd bull, check out his combination of phenotype and carcass merit.



EB MISS RITA K0172

LOT
7

EB CLARITY K0172 R6

DOB: 01/07/23

BULL 20684841

ET
Tattoo: R6

Act. BW: 72

Adj. WW: 657/100

Adj YW: 1398/100

CONNEALY CLARITY
19555171

- └ CHERRY CREEK LAND GRANT
- └ BRESHIE OF CONANGA 6988

EB MISS RITA K0172
19813748

- └ G A R COMBUSTION
- └ MBG MISS RITA 1703

- # K C F BENNETT HOMESTEAD
CHERRY CRK EVA B27 M
- # CONNEALY CONFIDENCE PLUS
BRELLY OF CONANGA 367
- # G A R SURE FIRE
G A R MOMENTUM 1724
- THREE TREES XCEPTIONAL B0048
R B MISS RITA 913-2913

| CED | BW EPD | WW EPD | YW EPD | Milk EPD | CW EPD | Marb EPD | RE EPD | SM | SB | SC |
|-----|--------|--------|--------|----------|--------|----------|--------|----|-----|-----|
| 9 | 1.7 | 82 | 145 | 30 | 81 | 1.55 | 1.03 | 78 | 232 | 379 |

Suitable for Heifers



R6 ranks in the top 25% for 16 different EPDs or \$Values including top 1% for \$B, \$C and 3% Marbling. What a prospect with huge genetic predictions to match his strong phenotype! He has impressed all summer and is hitting new levels of performance and phenotype as we approach the sale. Marbled meat and power are traits this calf possesses as he carries on the excellent carcass merit of his dam who currently posts a 1.9 Marbling EPD. R6 is long like his dam and thick like an Edgar bull to bring that combination to marbled pounds. Elite genetic prospect here that will be sale day favorite.



LOT 8

EB CLARITY C1203 103

DOB: 01/04/23 BULL 20684820 ET
Tattoo: 103
Act. BW: 77 Adj. WW: 697/100 Adj YW:1422/100

CONNELY CLARITY
19555171

- CHERRY CREEK LAND GRANT
- BRESHIE OF CONANGA 6988

EB DIAMOND C1203
20275357

- SITZ RESILIENT 10208
- SE DIAMOND 02176

- # K C F BENNETT HOMESTEAD
CHERRY CRK EVA B27 M
- # CONNEALY CONFIDENCE PLUS
BRELLY OF CONANGA 367
- SITZ STELLAR 726D
- SITZ MISS BURGESS 1856
- MW UPWARD 320 OF 307R X 232
- SE FOREVER LASS 6H113

| CED | BW EPD | WW EPD | YW EPD | Milk EPD | CW EPD | Marb EPD | RE EPD | \$M | \$B | \$C |
|-----|--------|--------|--------|----------|--------|----------|--------|-----|-----|-----|
| 2 | 2.5 | 80 | 141 | 30 | 69 | 0.77 | 0.94 | 93 | 176 | 321 |



This calf is one of the most exciting bulls we have raised to date! His mother is a second generation donor and a maternal sib to EB Rip out of the great 02176. She is one of the most beautiful young cows you will find anywhere. Her sire Sitz Resilient has sired some of the best cattle in the Angus breed recently! This calf combines phenotype with an excellent EPD profile. He is in the top 2% for \$M and top 5% for \$C. We will be retaining in-herd semen use on this bull. This will be one of the best Clarity sons you will find anywhere! A flush sister sells as lot 262



EB DIAMOND C1203



EB DIAMOND 02176
THE MOTHER TO EB RIP THE SIRE OF THE \$130,000 EB JB 1504 AND GRANDMOTHER TO LOT 8



EB RIP 02176 THE MATERNAL SIB TO EB DIAMOND C1203



LOT 9 **EB COMMODORE 0114 B197**
 DOB: 01/02/23 BULL 20601917 Tattoo: 197
 Act. BW: 70 Adj. WW: 712/110 Adj YW:1136/92

— KESSLERS COMMODORE 6516 # CONNEALY COMRADE 1385
EVENSON COMMODORE 0114 KESSLERS RAINBOW 0595
19881960 — EVENSON QUEEN 358 # TC VANCE 011
 EVENSON QUEEN 1210
 — HAR PAYWEIGHT 352-3323 CIRCLE A PAYWEIGHT 5061
EB MISS MONEL B197 HAR MS PRIMROSE 352
20296011 — MB MISS MONEL V831 BROOKING BANK NOTE 4040
 MB MISS MONEL Q239

| CED | BW EPD | WW EPD | YW EPD | Milk EPD | CW EPD | Marb EPD | RE EPD | \$M | \$B | \$C |
|-----|--------|--------|--------|----------|--------|----------|--------|-----|-----|-----|
| 15 | -1.2 | 73 | 130 | 38 | 64 | 0.37 | 0.41 | 92 | 142 | 276 |

Suitable for Heifers



LOT 10 **EB RIP LAD 193 OF MW**
 DOB: 01/22/23 BULL 20789630 Tattoo: 193
 Act. BW: 84 Adj. WW: 852/100 Adj YW:1441/111

— EB TEDDY # S A V RESOURCE 1441
EB RIP 2176 MW BLACK POWER 304
19479347 — SE DIAMOND 02176 MW UPWARD 320 OF 307R X 232
 SE FOREVER LASS 6H113
 — HOLDER'S SPECIAL DUTY 3533 # LCC NEW STANDARD
 B A LADY 6807 305
MW LASS SDX402 739 #S A V PRIORITY 7283
18955511 — MW LASS 402 7283X13 MW LASS 13

| CED | BW EPD | WW EPD | YW EPD | Milk EPD | CW EPD | Marb EPD | RE EPD | \$M | \$B | \$C |
|-----|--------|--------|--------|----------|--------|----------|--------|-----|-----|-----|
| 6 | 2.3 | 68 | 121 | 17 | 41 | -0.10 | 0.87 | 48 | 100 | 178 |





Lot 11 & 12 are 2 of many full sibs in this sale out of Sitz Eponnia 223C. They are some of the heaviest cattle in this sale. If you are looking for performance cattle then these are the bulls for you!



SITZ EPONNIA 223C THE MOTHER TO LOTS 11,12,27 AND 39C



LOT 11

EB CLARITY 223C 510

DOB: 12/31/22 BULL 20684994 ET
Tattoo: 510
Act. BW: 78 Adj. WW: 859/100 Adj YW:1566/100

CONNEALY CLARITY
19555171

┌ CHERRY CREEK LAND GRANT
└ BRESHIE OF CONANGA 6988

#SITZ EPONNIA 223C
18114270

┌ SITZ UPWARD 9873
└ SITZ EPONNIA 31Z

K C F BENNETT HOMESTEAD
CHERRY CRK EVA B27 M
CONNEALY CONFIDENCE PLUS
BRELLY OF CONANGA 367
SITZ UPWARD 307R
#SITZ EMMA E 659
#SITZ TOP SEED 539X
SITZ EPONNIA 75R

| CED | BW EPD | WW EPD | YW EPD | Milk EPD | CW EPD | Marb EPD | RE EPD | \$M | \$B | \$C |
|-----|--------|--------|--------|----------|--------|----------|--------|-----|-----|-----|
| 14 | -1 | 76 | 142 | 28 | 62 | 0.87 | 0.61 | 78 | 176 | 306 |

Suitable for Heifers



LOT 12

EB CLARITY 223C R20

DOB: 12/26/22 BULL 20685004 ET
Tattoo: R20
Act. BW: 82 Adj. WW: 798/100 Adj YW:1523/100

CONNEALY CLARITY
19555171

┌ CHERRY CREEK LAND GRANT
└ BRESHIE OF CONANGA 6988

#SITZ EPONNIA 223C
18114270

┌ SITZ UPWARD 9873
└ SITZ EPONNIA 31Z

K C F BENNETT HOMESTEAD
CHERRY CRK EVA B27 M
CONNEALY CONFIDENCE PLUS
BRELLY OF CONANGA 367
SITZ UPWARD 307R
#SITZ EMMA E 659
#SITZ TOP SEED 539X
SITZ EPONNIA 75R

| CED | BW EPD | WW EPD | YW EPD | Milk EPD | CW EPD | Marb EPD | RE EPD | \$M | \$B | \$C |
|-----|--------|--------|--------|----------|--------|----------|--------|-----|-----|-----|
| 6 | 1.9 | 79 | 146 | 28 | 65 | 1.00 | 0.54 | 61 | 183 | 298 |





LOT
13

EB CLARITY B949 U719

ET

DOB: 01/01/23

BULL 20684851

Tattoo: 719

Act. BW: 75

Adj. WW: 648/100

Adj YW:1288/100

CONNEALY CLARITY
19555171

- ┌ CHERRY CREEK LAND GRANT
- └ BRESHIE OF CONANGA 6988

- # K C F BENNETT HOMESTEAD
CHERRY CRK EVA B27 M
- # CONNEALY CONFIDENCE PLUS
BRELLEY OF CONANGA 367

EB ERICA B949
19483883

- ┌ BYERGO TITUS 6340
- └ MB 99 ELECTRIC LASS L917

- BYERGO BLACK MAGIC 3348
- #BYERGO MISS ELIA 2834
- HOFF ELECTRIFY 8312 995
- B 6807 LASS M B 9A87

| CED | BW EPD | WW EPD | YW EPD | Milk EPD | CW EPD | Marb EPD | RE EPD | \$M | \$B | \$C |
|-----|--------|--------|--------|----------|--------|----------|--------|-----|-----|-----|
| 13 | 0.6 | 73 | 125 | 15 | 58 | 0.83 | 1.23 | 63 | 180 | 296 |

Suitable for Heifers



Lot 13 is an outstanding individual with exceptional length of body in a correct package. His mother raised the \$50,000 second high selling bull of our 2022 sale EB Dutton 949 owned by Heim and Rock Creek.



EB DUTTON 949

MATERNAL SIB TO LOT 13 AND THE \$50,000 LEAD
OFF RESILIENT SON OF THE 2022 SALE



LOT
14

EB COMMODORE 0114 B116

DOB: 12/28/22

BULL 20601909

Tattoo: 116

Act. BW: 75

Adj. WW: 750/116

Adj YW:1305/105

EVENSON COMMODORE 0114
19881960

- ┌ KESSLERS COMMODORE 6516
- └ EVENSON QUEEN 358

- # CONNEALY COMRADE 1385
- KESSLERS RAINBOW 0595
- # TC VANCE 011
- EVENSON QUEEN 1210

EB ENCHANTRESS B116
20081436

- ┌ EB RIP 2176
- └ MB ENCHANTRESS T65

- EB TEDDY
- SE DIAMOND 02176
- MW PREDOMINANT 391
- MB ROYCE 659 LASS 8K107

| CED | BW EPD | WW EPD | YW EPD | Milk EPD | CW EPD | Marb EPD | RE EPD | \$M | \$B | \$C |
|-----|--------|--------|--------|----------|--------|----------|--------|-----|-----|-----|
| 13 | -0.7 | 64 | 116 | 25 | 49 | -0.06 | 0.31 | 39 | 102 | 171 |

Suitable for Heifers



YEARLING BULLS

LOT 15

EB THEDFORD 7202

DOB: 01/02/23 BULL 20610058 Tattoo: 7202
Act. BW: 71 Adj. WW: 750/111 Adj YW:1344/108

HOFFMAN THEDFORD 19820180
 ┌ BAR R JET BLACK 5063
 └ #HA RITO LADY 3839

VIN-MAR MADAME PRIDE 7202 18880896
 ┌ #MILL BRAE IDENTIFIED 4031
 └ VIN-MAR MADAME PRIDE 417

CONNEALY BLACK GRANITE
 BAR R IRIS ANITA 0113
 # KG SOLUTION 0018
 HA RITO LADY 0622
 # KOUPALS B&B IDENTITY
 MILL BRAE PRO BLACKCAP 1092
 DAMERON FIRST IMPRESSION
 KLR MADAME PRIDE 0017

| CED | BW EPD | WW EPD | YW EPD | Milk EPD | CW EPD | Marb EPD | RE EPD | \$M | \$B | \$C |
|-----|--------|--------|--------|----------|--------|----------|--------|-----|-----|-----|
| 11 | -0.8 | 77 | 133 | 32 | 72 | 0.92 | 0.93 | 72 | 192 | 321 |

Suitable for Heifers



15

LOT 16

EB THEDFORD 1504

DOB: 01/03/23 BULL 20684974 Tattoo: 1504
Act. BW: 68 Adj. WW: 661/101 Adj YW:1277/99

HOFFMAN THEDFORD 19820180
 ┌ BAR R JET BLACK 5063
 └ #HA RITO LADY 3839

MBG RUBY 1504 18294785
 ┌ #V A R DISCOVERY 2240
 └ MBG RUBY 1201

CONNEALY BLACK GRANITE
 BAR R IRIS ANITA 0113
 # KG SOLUTION 0018
 HA RITO LADY 0622
 # A A R TEN X 7008 S A
 DEER VALLEY RITA 0308
 # CONNEALY IMPRESSION
 V A R RUBY 0145

| CED | BW EPD | WW EPD | YW EPD | Milk EPD | CW EPD | Marb EPD | RE EPD | \$M | \$B | \$C |
|-----|--------|--------|--------|----------|--------|----------|--------|-----|-----|-----|
| 14 | -1.4 | 61 | 104 | 29 | 42 | 0.87 | 0.88 | 91 | 149 | 284 |

Suitable for Heifers



16

LOT 17

EB WHITEWATER 9010 C773 907 ET

DOB: 02/08/23 BULL 20723350 Tattoo: 907
Act. BW: 80 Adj. WW: 733/100 Adj YW: 1406

HCC WHITEWATER 9010 19870506
 ┌ #MILL BRAE IDENTIFIED 4031
 └ ROCK CREEK SARA 6066

BALDRIDGE ISABEL C773 18242619
 ┌ BALDRIDGE XPAND X743
 └ BALDRIDGE ISABEL Y69

KOUPALS B&B IDENTITY
 MILL BRAE PRO BLACKCAP 1092
 SILVEIRAS CONVERSION 8064
 H P C A CONFIDENCE A322
 # HOOVER DAM
 BALDRIDGE QUEEN S87
 #STYLES UPGRADE J59
 BALDRIDGE ISABEL T935

| CED | BW EPD | WW EPD | YW EPD | Milk EPD | CW EPD | Marb EPD | RE EPD | \$M | \$B | \$C |
|-----|--------|--------|--------|----------|--------|----------|--------|-----|-----|-----|
| 8 | 0 | 84 | 153 | 33 | 76 | 0.94 | 1.03 | 66 | 187 | 309 |

Suitable for Heifers



17

View the Auction Live! Bid Online!

This sale will be broadcast live on the internet.



Buying online is as easy as 1, 2, 3...

1. Create an account at www.DVAuction.com under the "Register" tab
2. Apply for bidding approval by clicking on the "details" tab at least 24 hours prior to the auction – a DV representative will notify you once you have been approved.
3. Tune in for the sale to make your purchases!

For questions contact Justin Dikoff at 605-290-0635 or jdikoff@dvauction.com

LOT 18 **EB COMMODORE 0114 B1110**
 DOB: 01/01/23 BULL 20601906 Tattoo: 1110
 Act. BW: 64 Adj. WW: 764/118 Adj YW:1222/99

—KESSLERS COMMODORE 6516 # CONNEALY COMRADE 1385
 EVENSON COMMODORE 0114 KESSLERS RAINBOW 0595
 19881960 —EVENSON QUEEN 358 # TC VANCE 011
 EVENSON QUEEN 1210
 —EB RAINMAKER 4404 U747 BASIN RAINMAKER 4404
 MB DAZY WILMA U747
EB ELBANCE B1110 #S A V PRIORITY 7283
 20296019 —EB ELBANCE B928 MB ELBANCE R423

| CED | BW EPD | WW EPD | YW EPD | Milk EPD | CW EPD | Marb EPD | RE EPD | \$M | \$B | \$C |
|-----|--------|--------|--------|----------|--------|----------|--------|-----|-----|-----|
| 13 | -1.5 | 71 | 118 | 30 | 51 | 0.42 | 0.36 | 111 | 121 | 268 |

Suitable for Heifers



LOT 19 **EB COMMODORE 0114 K1312**
 DOB: 12/25/22 BULL 20601520 Tattoo: 1312
 Act. BW: 64 Adj. WW: 779/115 Adj YW:1269/102

—KESSLERS COMMODORE 6516 # CONNEALY COMRADE 1385
 EVENSON COMMODORE 0114 KESSLERS RAINBOW 0595
 19881960 —EVENSON QUEEN 358 # TC VANCE 011
 EVENSON QUEEN 1210
 —MOHNNEN IMPRESSIVE 715 # MOHNNEN IMPRESSIVE 1093
 MOHNNEN JILT 3622
EB ELAINE ELBA K1312 EB CHROME M0129
 20090238 —EB ELAINE ELBA K9141 MB ELAINE ELBA U777

| CED | BW EPD | WW EPD | YW EPD | Milk EPD | CW EPD | Marb EPD | RE EPD | \$M | \$B | \$C |
|-----|--------|--------|--------|----------|--------|----------|--------|-----|-----|-----|
| 17 | -2.4 | 62 | 111 | 29 | 39 | 0.69 | 0.16 | 91 | 122 | 249 |

Suitable for Heifers



You don't find this much muscle in a negative birth weight and +17 CED bull every day! He is definitely made a little different for a sleep all night calving ease bull. His mother was a first calf heifer and will be one to keep an eye on in the future.



LOT 20 **EB COMMODORE 0114 B119**
 DOB: 01/05/23 BULL 20601910 Tattoo: 119
 Act. BW: 70 Adj. WW: 744/115 Adj YW:1331/107

—KESSLERS COMMODORE 6516 # CONNEALY COMRADE 1385
 EVENSON COMMODORE 0114 KESSLERS RAINBOW 0595
 19881960 —EVENSON QUEEN 358 # TC VANCE 011
 EVENSON QUEEN 1210
 —EB RIP 2176 EB TEDDY
 SE DIAMOND Q2176
EB TRIXIE B119 EB ULTIMATE DESIGN 483
 20081439 —MB TRIXIE S5103 DOUBLETIME LASS MB 4F15

| CED | BW EPD | WW EPD | YW EPD | Milk EPD | CW EPD | Marb EPD | RE EPD | \$M | \$B | \$C |
|-----|--------|--------|--------|----------|--------|----------|--------|-----|-----|-----|
| 8 | 0.8 | 77 | 133 | 18 | 53 | 0.09 | 0.34 | 65 | 108 | 205 |

Suitable for Heifers



CODY, SARAH AND FAMILY

YEARLING BULLS

LOT 21

EB JB C995 G1

DOB: 12/29/22

BULL 20696433

ET

Tattoo: G1

Act. BW: 82

Adj. WW: 662/100

Adj YW: 1251/100

EB JB 1504
20090226

┌ EB RIP 2176

└ MBG RUBY 1504

┌ EB PRIORITY R454

└ MB ELBANCE T661

EB TEDDY

5E DIAMOND 02176

V A R DISCOVERY 2240

MBG RUBY 1201

S A V PRIORITY 7283

MB MISS MONEL R454

S A V RECHARGE 3436

MB 63 POUNDMAKER LASS 8K110

EB ELBANCE C995
19695439

| CED | BW EPD | WW EPD | YW EPD | Milk EPD | CW EPD | Marb EPD | RE EPD | \$M | \$B | \$C |
|-----|--------|--------|--------|----------|--------|----------|--------|-----|-----|-----|
| -1 | 4.1 | 74 | 123 | 17 | 41 | 0.05 | 0.58 | 60 | 108 | 200 |

ANGUS 365



LOT 22

EB THEDFORD B065

DOB: 01/14/23

BULL 20609941

Tattoo: 065

Act. BW: 77

Adj. WW: 693/107

Adj YW: 1264/102

HOFFMAN THEDFORD
19820180

┌ BAR R JET BLACK 5063

└ #HA RITO LADY 3839

┌ PAINTROCK TRAPPER

└ EB POUNDMAKER LASS N1110

CONNEALY BLACK GRANITE

BAR R IRIS ANITA 0113

KG SOLUTION 0018

HA RITO LADY 0622

PAINTROCK MOUNTAIN MAN

EMULOUS OF PAINTROCK 93-9

CW 18 POUNDMAKER 146

MB 85 BANDO LASS 7J90

EB DUSKY JEWELL B065
20014694

| CED | BW EPD | WW EPD | YW EPD | Milk EPD | CW EPD | Marb EPD | RE EPD | \$M | \$B | \$C |
|-----|--------|--------|--------|----------|--------|----------|--------|-----|-----|-----|
| 14 | -0.7 | 67 | 117 | 24 | 54 | 0.43 | 0.74 | 73 | 150 | 268 |

Suitable for Heifers

ANGUS 365



LOT 23

EB COMMODORE 0114 C1240

DOB: 01/01/23

BULL 20601948

Tattoo: 1240

Act. BW: 64

Adj. WW: 754/111

Adj YW: 1277/103

EVENSON COMMODORE 0114
19881960

┌ KESSLERS COMMODORE 6516

└ EVENSON QUEEN 358

┌ G A R QUANTUM

└ MBG BLACKCAP 1731

CONNEALY COMRADE 1385

KESSLERS RAINBOW 0595

TC VANCE 011

EVENSON QUEEN 1210

G A R MOMENTUM

G A R IN SURE 1524

G A R SUNRISE

V A R BLACKCAP 2292

EB BLACKCAP C1240
20283105

| CED | BW EPD | WW EPD | YW EPD | Milk EPD | CW EPD | Marb EPD | RE EPD | \$M | \$B | \$C |
|-----|--------|--------|--------|----------|--------|----------|--------|-----|-----|-----|
| 13 | -1.4 | 64 | 114 | 40 | 41 | 0.89 | 0.28 | 78 | 136 | 254 |

Suitable for Heifers

ANGUS 365





LOT 24

EB EXPONENTIAL V8501 917K ET
 DOB: 02/17/23 BULL 20684963 Tattoo: 917K
 Act. BW: 89 Adj. WW: 737/100 Adj YW: 1574

┌ CASINO BOMBER N33
K C F BENNETT EXPONENTIAL
 19507801 └ #K C F MISS SOUTHSIDE B226

┌ #CONNEALY SPUR
SE ERICA V8501
 19191193 └ SE 352 EXPEDITION LASS M0142

KM BROKEN BOW 002
 #CASINO ANNIE K48
 # K C F BENNETT SOUTHSIDE
 K C F MISS TRUSTMARK W236
 # CONNEALY STIMULUS 8419
 #JAZZA OF CONANGA 8594
 S EXPEDITION 7352
 J M N ERICA 7113

| CED | BW EPD | WW EPD | YW EPD | Milk EPD | CW EPD | Marb EPD | RE EPD | \$M | \$B | \$C |
|-----|--------|--------|--------|----------|--------|----------|--------|-----|-----|-----|
| 4 | 3.1 | 93 | 149 | 30 | 80 | 0.88 | 1.03 | 79 | 186 | 320 |



EB ERICA V8501



KYLE, THERESA AND FAMILY

LOT 25

EB EXPONENTIAL K0182
 DOB: 01/16/23 BULL 20609988 Tattoo: 0182
 Act. BW: 69 Adj. WW: 752/111 Adj YW:1258/101

┌ CASINO BOMBER N33
K C F BENNETT EXPONENTIAL
 19507801 └ #K C F MISS SOUTHSIDE B226

┌ CONNEALY LEGENDARY 644L
EB RITA K0182
 20029466 └ MBG RITA 1604

KM BROKEN BOW 002
 #CASINO ANNIE K48
 # K C F BENNETT SOUTHSIDE
 K C F MISS TRUSTMARK W236
 # QUAKER HILL RAMPAGE 0A36
 JAZZED OF CONANGA 4660
 #QUAKER HILL RAMPAGE 0A36
 R & R RITA 1002

| CED | BW EPD | WW EPD | YW EPD | Milk EPD | CW EPD | Marb EPD | RE EPD | \$M | \$B | \$C |
|-----|--------|--------|--------|----------|--------|----------|--------|-----|-----|-----|
| 11 | 0.2 | 81 | 133 | 24 | 60 | 1.04 | 0.88 | 73 | 174 | 299 |

Suitable for Heifers



YEARLING BULLS

**LOT
27**

EB CLARITY 223C C8251

DOB: 12/29/22 BULL 20684995 ET
Tattoo: 8251

Act. BW: 67 Adj. WW: 731/100 Adj YW:1405/100

CONNEALY CLARITY
19555171

—CHERRY CREEK LAND GRANT
—BRESHIE OF CONANGA 6988

K C F BENNETT HOMESTEAD
CHERRY CRK EVA B27 M
CONNEALY CONFIDENCE PLUS
BRELLY OF CONANGA 367

#SITZ EPPONIA 223C
18114270

—SITZ UPWARD 9873
—SITZ EPPONIA 31Z

SITZ UPWARD 307R
#SITZ EMMA E 659
#SITZ TOP SEED 539X
SITZ EPPONIA 75R

| CED | BW EPD | WW EPD | YW EPD | Milk EPD | CW EPD | Marb EPD | RE EPD | \$M | \$B | \$C |
|-----|--------|--------|--------|----------|--------|----------|--------|-----|-----|-----|
| 7 | 2.1 | 80 | 153 | 25 | 71 | 0.87 | 0.84 | 84 | 184 | 323 |

ANGUS 65
Member of Angus Breed



Welcome to the Edgar Brothers Annual Production Sale

Faith, family, hard work, and excellent stout cattle are what I think about when I head to Rockham, SD. The Edgar family has made a family commitment to our way of life and that is exactly what you see when you visit the ranch. No task is too big and no kind gesture is too small for them to tackle and their growing customer base is proof they represent all those great virtues.

The offering is deep deep this year! As you go through the book the muscle, performance predictions and consistent type that is needed to produce steers that perform and grade or cows that thrive is undeniable. The pedigree diversity compared to the rest of the breed leaves many options to you the buying public as the breed continues to try and find unique lines of the cattle that are different to your program. The bulls in the front end of the book are the best I have seen at Edgar Bros and the depth and size of the offering is credited to their commercial focus. I don't usually like to point out individual lots in my letter but Lots 262 and 263 are salty good on the hoof with predictions to ensure their marketing potential.

In closing as we look to the future of the cattle/beef business I believe it is rooted in family and the grit that is needed to maintain the American entrepreneurship and independence that is needed to ranch. From the head of the Edgar family to the grand kids, that spirit is on this ranch. I am honored to help support it. If I can be of assistance on any part of the offering, please feel free to contact me. 2024 has the hopes and fundamentals for rewards we have never seen. It all starts with genetics, and we would love to help.

God Bless,
Chris Earl

Matthew 6:19-21



CK6 CONSULTING SERVICES INC.

Chris Earl
630-675-6559
svfchief@aol.com
358 Laguna Madre Rd.
Maxwell, NM 87728
www.CK6consulting.com

**LOT
28**

EB PACIFIC U720 1891

DOB: 01/13/23 BULL 20685606 ET
Tattoo: 1891

Act. BW: 90 Adj. WW: 687/100 Adj YW:1461/100

STERLING PACIFIC 904
19444025

—HOOVER NO DOUBT
—BALDRIDGE ISABEL B082

MOGCK BULLSEYE
MISS BLACKCAP ELLSTON J2
G A R PROPHET
BALDRIDGE ISABEL Y69

MB BLACKCAP EMPRESS U720
19008329

—#BASIN PAYWEIGHT 1682
—MB BLACKCAP EMPRESS S5206

BASIN PAYWEIGHT 0065
21AR O LASS 7017
MW MR NELL 349 OF 1WAY X 75
EB 64 DIVERSITY LASS L999

| CED | BW EPD | WW EPD | YW EPD | Milk EPD | CW EPD | Marb EPD | RE EPD | \$M | \$B | \$C |
|-----|--------|--------|--------|----------|--------|----------|--------|-----|-----|-----|
| 7 | 0.9 | 71 | 126 | 20 | 54 | 0.92 | 0.81 | 70 | 169 | 289 |

Suitable for Heifers

ANGUS 65
Member of Angus Breed



This sale will be broadcast live on the internet.

DVAuction
Broadcasting Real-Time Auctions
Real time bidding & proxy bidding available.

**LOT
29**

EB DUTTON B949 B0101

DOB: 02/15/23 BULL 20706303 Tattoo: 0101
Act. BW: 70 Adj. WW: 745/113 Adj YW: 1377

EB DUTTON B949
20142230

- ┌ SITZ RESILIENT 10208
- └ EB ERICA B949

EB BARBARA B0101
19975747

- ┌ #BASIN PAYWEIGHT 1682
- └ JOSEPHSON BARBARA 881

- SITZ STELLAR 726D
- SITZ MISS BURGESS 1856
- BYERGO TITUS 6340
- MB 99 ELECTRIC LASS L917
- # BASIN PAYWEIGHT 006S
- 21AR O LASS 7017
- #V A R GENERATION 2100
- JOSEPHSON BARBARA 1449

| CED | BW EPD | WW EPD | YW EPD | Milk EPD | CW EPD | Marb EPD | RE EPD | \$M | \$B | \$C |
|-----|--------|--------|--------|----------|--------|----------|--------|-----|-----|-----|
| 5 | 0.4 | 79 | 134 | 28 | 70 | 1.07 | 0.65 | 74 | 187 | 317 |

Suitable for Heifers



**LOT
30**

EB CLARITY V8501 02114

DOB: 01/04/23 BULL 20684969 ET Tattoo: 2114
Act. BW: 85 Adj. WW: 674/100 Adj YW: 1450/100

CONNEALY CLARITY
19555171

- ┌ CHERRY CREEK LAND GRANT
- └ BRESHIE OF CONANGA 6988

5E ERICA V8501
19191193

- ┌ #CONNEALY SPUR
- └ 5E 352 EXPEDITION LASS M0142

- # K C F BENNETT HOMESTEAD
- CHERRY CRK EVA B27 M
- # CONNEALY CONFIDENCE PLUS
- BRELLY OF CONANGA 367
- # CONNEALY STIMULUS 8419
- #JAZZA OF CONANGA 8594
- S EXPEDITION 7352
- J M N ERICA 7113

| CED | BW EPD | WW EPD | YW EPD | Milk EPD | CW EPD | Marb EPD | RE EPD | \$M | \$B | \$C |
|-----|--------|--------|--------|----------|--------|----------|--------|-----|-----|-----|
| 7 | 1.9 | 79 | 140 | 22 | 78 | 0.75 | 0.82 | 78 | 187 | 321 |



**LOT 30'S DAM
EB ERICA V8501**

**LOT
31**

EB CLARITY 1504 402

DOB: 01/02/23 BULL 20684986 ET Tattoo: 402
Act. BW: 77 Adj. WW: 676/100 Adj YW: 1551/100

CONNEALY CLARITY
19555171

- ┌ CHERRY CREEK LAND GRANT
- └ BRESHIE OF CONANGA 6988

MBG RUBY 1504
18294785

- ┌ #V A R DISCOVERY 2240
- └ MBG RUBY 1201

- # K C F BENNETT HOMESTEAD
- CHERRY CRK EVA B27 M
- # CONNEALY CONFIDENCE PLUS
- BRELLY OF CONANGA 367
- # A A R TEN X 7008 S A
- DEER VALLEY RITA 0308
- #CONNEALY IMPRESSION
- V A R RUBY 0145

| CED | BW EPD | WW EPD | YW EPD | Milk EPD | CW EPD | Marb EPD | RE EPD | \$M | \$B | \$C |
|-----|--------|--------|--------|----------|--------|----------|--------|-----|-----|-----|
| 13 | -0.8 | 64 | 118 | 24 | 53 | 1.26 | 0.89 | 62 | 189 | 307 |

Suitable for Heifers



YEARLING BULLS

LOT
32

EB COMMERCE J333 B085

DOB: 01/13/23 BULL 20603362 Tattoo: 085

Act. BW: 82 Adj. WW: 757/117 Adj YW:1443/116

VERMILLION COMMERCE J333
2006585

└ SITZ COMMERCE 670F
└ #VERMILION PRIDE 7191

EB PRIDE B085
19787004

└ SCHELKES PRIME CUT 8027M
└ EB WALL STREET LASS N1115

| SITZ INVASION 574D
| #SITZ PRIDE 101D
| KR JOE CANADA 5372
| #VERMILION K PRIDE 0415
| # HA PRIME CUT 4493
| #SCHELKES MISS HANNA 2011M
| KCC WERNER WALL STREET 1666
| DIVIDEND LASS M B 083

| CED | BW EPD | WW EPD | YW EPD | Milk EPD | CW EPD | Marb EPD | RE EPD | \$M | \$B | \$C |
|-----|--------|--------|--------|----------|--------|----------|--------|-----|-----|-----|
| 5 | 2.2 | 87 | 155 | 20 | 58 | 0.70 | 0.36 | 24 | 139 | 204 |

ANGUS 35
Proven & Target Breeds



VERMILLION COMMERCE J333



This is the leadoff bull from our highly anticipated first calf crop of Vermillion Commerce J333. We selected him for his mass, power and overall herd bull look.

LOT
33

EB JB C995 E62

DOB: 12/30/22 BULL 20696431 Tattoo: E62

Act. BW: 83 Adj. WW: 699/100 Adj YW:1373/100

EB JB 1504
20090226

└ EB RIP 2176
└ MBG RUBY 1504

EB ELBANCE C995
19695439

└ EB PRIORITY R454
└ MB ELBANCE T661

| EB TEDDY
| 5E DIAMOND 02176
| # V A R DISCOVERY 2240
| MBG RUBY 1201
| # S A V PRIORITY 7283
| MB MISS MONEL R454
| #S A V RECHARGE 3436
| MB 63 POUNDMAKER LASS 8K110

| CED | BW EPD | WW EPD | YW EPD | Milk EPD | CW EPD | Marb EPD | RE EPD | \$M | \$B | \$C |
|-----|--------|--------|--------|----------|--------|----------|--------|-----|-----|-----|
| -2 | 3 | 81 | 140 | 23 | 55 | 0.17 | 0.76 | 49 | 125 | 211 |

ANGUS 35
Proven & Target Breeds



LOT
34

EB RIP 1504 1828

DOB: 01/26/23 BULL 20664427 Tattoo: 1828

Act. BW: 85 Adj. WW: 693/100 Adj YW:1563/100

EB RIP 2176
19479347

└ EB TEDDY
└ 5E DIAMOND 02176

MBG RUBY 1504
18294785

└ #V A R DISCOVERY 2240
└ MBG RUBY 1201

| # S A V RESOURCE 1441
| MW BLACK POWER 304
| MW UPWARD 320 OF 307R X 232
| SE FOREVER LASS 6H113
| # A A R TEN X 7008 S A
| DEER VALLEY RITA 0308
| #CONNEALY IMPRESSION
| V A R RUBY 0145

| CED | BW EPD | WW EPD | YW EPD | Milk EPD | CW EPD | Marb EPD | RE EPD | \$M | \$B | \$C |
|-----|--------|--------|--------|----------|--------|----------|--------|-----|-----|-----|
| 1 | 3.1 | 75 | 126 | 26 | 49 | 0.08 | 0.66 | 65 | 110 | 208 |

ANGUS 35
Proven & Target Breeds



LOT 35 EB RIP T65
 DOB: 01/01/23 BULL 20647203 Tattoo: 65
 Act. BW: 86 Adj. WW: 793/121 Adj YW: 1409/109

EB RIP 2176 19479347
 ┌ EB TEDDY
 └ SE DIAMOND 02176
 ┌ MW PREDOMINANT 391
 └ MB ENCHANTRESS T65 18446313
 ┌ MB ROYCE 659 LASS 8K107
 ┌ # S A V RESOURCE 1441
 MW BLACK POWER 304
 ┌ MW UPWARD 320 OF 307R X 232
 SE FOREVER LASS 6H113
 ┌ # S A V 004 PREDOMINANT 4438
 MW QUEEN SHANNON 703
 ┌ E B ROYCE 659
 DOUBLETIME LASS MB 4F6

| CED | BW EPD | WW EPD | YW EPD | Milk EPD | CW EPD | Marb EPD | RE EPD | \$M | \$B | \$C |
|-----|--------|--------|--------|----------|--------|----------|--------|-----|-----|-----|
| -2 | 3.8 | 77 | 135 | 17 | 55 | 0.21 | 0.67 | 41 | 118 | 194 |



LOT 36 EB RIP R488
 DOB: 12/29/22 BULL 20647201 Tattoo: 488
 Act. BW: 83 Adj. WW: 663/101 Adj YW: 1263/98

EB RIP 2176 19479347
 ┌ EB TEDDY
 └ SE DIAMOND 02176
 ┌ TRASK FINAL ANSWER 049
 └ MB TRIXIE R488 17959651
 ┌ EB KLONDIKE LASS N1169
 ┌ # S A V RESOURCE 1441
 MW BLACK POWER 304
 ┌ MW UPWARD 320 OF 307R X 232
 SE FOREVER LASS 6H113
 ┌ # S A V FINAL ANSWER 0035
 #TRASK RACHEL 646
 ┌ MW KLONDIKE 46 K14X920
 MB 4-2500 LASS L946

| CED | BW EPD | WW EPD | YW EPD | Milk EPD | CW EPD | Marb EPD | RE EPD | \$M | \$B | \$C |
|-----|--------|--------|--------|----------|--------|----------|--------|-----|-----|-----|
| -6 | 3.3 | 66 | 113 | 19 | 44 | 0.17 | 0.38 | 42 | 113 | 189 |



LOT 37 EB COMMODORE 0114 C1214
 DOB: 01/07/23 BULL 20601947 Tattoo: 1214
 Act. BW: 68 Adj. WW: 775/114 Adj YW: 1314/106

EVENSON COMMODORE 0114 19881960
 ┌ KESSLERS COMMODORE 6516
 └ EVENSON QUEEN 358
 ┌ MOHNNEN IMPRESSIVE 715
 └ EB FLOWER C1214 20278987
 ┌ EB FLOWER C9106
 ┌ # CONNEALY COMRADE 1385
 KESSLERS RAINBOW 0595
 ┌ # TC VANCE 011
 EVENSON QUEEN 1210
 ┌ # MOHNNEN IMPRESSIVE 1093
 MOHNNEN JILT 3622
 ┌ RAVEN TEN X 1334
 EB HEAD OF CLASS LASS 6H35

| CED | BW EPD | WW EPD | YW EPD | Milk EPD | CW EPD | Marb EPD | RE EPD | \$M | \$B | \$C |
|-----|--------|--------|--------|----------|--------|----------|--------|-----|-----|-----|
| 7 | 0.4 | 76 | 135 | 37 | 66 | 0.46 | 0.21 | 81 | 137 | 259 |

Suitable for Heifers



LOT 38 EB COMMODORE 0114 B17
 DOB: 01/06/23 BULL 20601913 Tattoo: 17
 Act. BW: 78 Adj. WW: 720/111 Adj YW: 1291/104

EVENSON COMMODORE 0114 19881960
 ┌ KESSLERS COMMODORE 6516
 └ EVENSON QUEEN 358
 ┌ SITZ RESILIENT 10208
 └ EB GOLDEN GIRL B17 20138586
 ┌ EB GOLDEN GIRL B99
 ┌ # CONNEALY COMRADE 1385
 KESSLERS RAINBOW 0595
 ┌ # TC VANCE 011
 EVENSON QUEEN 1210
 ┌ SITZ STELLAR 726D
 SITZ MISS BURGESS 1856
 ┌ BYERGO TITUS 6340
 MB GOLDEN GIRL 0276

| CED | BW EPD | WW EPD | YW EPD | Milk EPD | CW EPD | Marb EPD | RE EPD | \$M | \$B | \$C |
|-----|--------|--------|--------|----------|--------|----------|--------|-----|-----|-----|
| 4 | 2.9 | 94 | 165 | 26 | 86 | 0.53 | 0.76 | 70 | 179 | 302 |



YEARLING BULLS

LOT
39

EB CLARITY 223C 5-4

DOB: 12/29/22 BULL 20685001 ET
Tattoo: K5

Act. BW: 82 Adj. WW: 750/100 Adj YW: 1576/100

CONNEALY CLARITY
19555171

- ┌ CHERRY CREEK LAND GRANT
- └ BRESHIE OF CONANGA 6988

K C F BENNETT HOMESTEAD
CHERRY CRK EVA B27 M

CONNEALY CONFIDENCE PLUS
BRELLY OF CONANGA 367

#SITZ EPPONIA 223C
18114270

- ┌ SITZ UPWARD 9873
- └ SITZ EPPONIA 31Z

SITZ UPWARD 307R
#SITZ EMMA E 659

#SITZ TOP SEED 539X
SITZ EPPONIA 75R

| CED | BW EPD | WW EPD | YW EPD | Milk EPD | CW EPD | Marb EPD | RE EPD | \$M | \$B | \$C |
|-----|--------|--------|--------|----------|--------|----------|--------|-----|-----|-----|
| 9 | 1.8 | 76 | 148 | 30 | 73 | 0.76 | 0.53 | 80 | 175 | 307 |

Suitable for Heifers



LOT
40

EB JB C998

DOB: 02/27/23 BULL 20696406 Tattoo: 998

Act. BW: 78 Adj. WW: 722/106 Adj YW: 1280

EB JB 1504
20090226

- ┌ EB RIP 2176
- └ MBG RUBY 1504

EB TEDDY
SE DIAMOND 02176
V A R DISCOVERY 2240
MBG RUBY 1201

EB BARBARA C998
19784948

- ┌ S A V FINAL ANSWER 0035 II
- └ J A F BARBARA 709

SITZ TRAVELER 8180
S A V EMULOUS 8145
#S A V BRUISER 9164
JAF BARBARA 563

| CED | BW EPD | WW EPD | YW EPD | Milk EPD | CW EPD | Marb EPD | RE EPD | \$M | \$B | \$C |
|-----|--------|--------|--------|----------|--------|----------|--------|-----|-----|-----|
| 8 | 1.4 | 63 | 108 | 19 | 31 | 0.27 | 0.47 | 59 | 99 | 187 |



LOT
41

EB EXPONENTIAL C0292

DOB: 01/15/23 BULL 20610069 Tattoo: 0292

Act. BW: 70 Adj. WW: 704/104 Adj YW: 1259/102

K C F BENNETT EXPONENTIAL
19507801

- ┌ CASINO BOMBER N33
- └ #K C F MISS SOUTHSIDE B226

KM BROKEN BOW 002
#CASINO ANNIE K48

K C F BENNETT SOUTHSIDE
K C F MISS TRUSTMARK W236

SCHELSKE MS INCREDIBLE 0292A
19935598

- ┌ PANTHER CR INCREDIBLE 8220
- └ MISS SA ARMANDO 7279A

PANTHER CR INCREDIBLE 6704
#PANTHER CR ERROLINE 400

SCHELSKES ARMANDO 326
SCHELSKES MS ANSWER 2332A

| CED | BW EPD | WW EPD | YW EPD | Milk EPD | CW EPD | Marb EPD | RE EPD | \$M | \$B | \$C |
|-----|--------|--------|--------|----------|--------|----------|--------|-----|-----|-----|
| 9 | 1.2 | 82 | 130 | 30 | 56 | 0.72 | 0.68 | 98 | 140 | 280 |

Suitable for Heifers



LOT
42

EB COMMODORE 0114 K1301

DOB: 01/20/23 BULL 20687000 Tattoo: 1301

Act. BW: 67 Adj. WW: 754/108 Adj YW: 1340/109

EVENSON COMMODORE 0114
19881960

- ┌ KESSLERS COMMODORE 6516
- └ EVENSON QUEEN 358

CONNEALY COMRADE 1385
KESSLERS RAINBOW 0595
TC VANCE 011
EVENSON QUEEN 1210

EB BARBARA K1301
20138607

- ┌ SITZ RESILIENT 10208
- └ EB BARBARA K9130

SITZ STELLAR 726D
SITZ MISS BURGESS 1856
MAR JUNEAU 6604
EB SHERIFF LASS N111

| CED | BW EPD | WW EPD | YW EPD | Milk EPD | CW EPD | Marb EPD | RE EPD | \$M | \$B | \$C |
|-----|--------|--------|--------|----------|--------|----------|--------|-----|-----|-----|
| 8 | -0.2 | 63 | 109 | 39 | 52 | 0.59 | 0.58 | 97 | 138 | 276 |

Suitable for Heifers





43

LOT 43 EB RIP 133 OF MW
 DOB: 01/13/23 BULL 20777284 Tattoo: 133
 Act. BW: Adj. WW: 877/100 Adj YW:1277/100

EB RIP 2176 19479347
 ┌ EB TEDDY
 └ SE DIAMOND 02176

MW EILEEN 31 1763625
 ┌ # S A V PIONEER 7301
 └ MW EILEEN 78

S A V RESOURCE 1441
 MW BLACK POWER 304
 MW UPWARD 320 OF 307R X 232
 SE FOREVER LASS 6H113
 # S A V FINAL ANSWER 0035
 S A V BLACKBIRD 5297
 # H S A F BANDO 1961
 MW EILEEN 381

| CED | BW EPD | WW EPD | YW EPD | Milk EPD | CW EPD | Marb EPD | RE EPD | \$M | \$B | \$C |
|-----|--------|--------|--------|----------|--------|----------|--------|-----|-----|-----|
| 1 | 1.2 | 56 | 96 | 28 | 31 | 0.45 | 0.45 | 55 | 112 | 200 |



44

LOT 44 EB COMMODORE 0114 K1330
 DOB: 12/25/22 BULL 20601522 Tattoo: 1330
 Act. BW: 62 Adj. WW: 700/103 Adj YW:1321/106

EVENSON COMMODORE 0114 19881960
 ┌ KESSLERS COMMODORE 6516
 └ EVENSON QUEEN 358

EB BARBARA K1330 20091254
 ┌ FAR SURE FIRE 927
 └ EB BARBARA K9146

CONNEALY COMRADE 1385
 KESSLERS RAINBOW 0595
 # TC VANCE 011
 EVENSON QUEEN 1210
 # G A R SURE FIRE
 FAR ETHELDA 754
 EB CHROME M0129
 SE BARBARA U7123

| CED | BW EPD | WW EPD | YW EPD | Milk EPD | CW EPD | Marb EPD | RE EPD | \$M | \$B | \$C |
|-----|--------|--------|--------|----------|--------|----------|--------|-----|-----|-----|
| 20 | -5.1 | 53 | 104 | 43 | 41 | 0.71 | 0.43 | 88 | 135 | 263 |

Suitable for Heifers



45

LOT 45 EB COMMERCE J333 C0135
 DOB: 01/09/23 BULL 20603396 Tattoo: 0135
 Act. BW: 89 Adj. WW: 691/93 Adj YW:1341/95

VERMILION COMMERCE J333 20065585
 ┌ SITZ COMMERCE 670F
 └ #VERMILION PRIDE 7191

EB QUEEDY C0135 19997825
 ┌ S A V CUTTING EDGE 4857
 └ EB ABERDEEN LASS M0129

SITZ INVASION 574D
 #SITZ PRIDE 101D
 KR JOE CANADA 5372
 #VERMILION K PRIDE 0415
 # S A V HARVESTOR 0338
 #S A V BLACKCAP MAY 5530
 #TC ABERDEEN 759
 B 598 LASS E B 1C28

| CED | BW EPD | WW EPD | YW EPD | Milk EPD | CW EPD | Marb EPD | RE EPD | \$M | \$B | \$C |
|-----|--------|--------|--------|----------|--------|----------|--------|-----|-----|-----|
| -5 | 4.8 | 63 | 117 | 28 | 38 | 0.68 | 0.17 | 46 | 121 | 203 |



46

LOT 46 EB COMMERCE J333 B09
 DOB: 01/02/23 BULL 20603364 Tattoo: 09
 Act. BW: 78 Adj. WW: 673/104 Adj YW:1342/108

VERMILION COMMERCE J333 20065585
 ┌ SITZ COMMERCE 670F
 └ #VERMILION PRIDE 7191

EB BLACKCAP B09 19787005
 ┌ EB CHROME M0129
 └ MB BLACKCAP V8131

SITZ INVASION 574D
 #SITZ PRIDE 101D
 KR JOE CANADA 5372
 #VERMILION K PRIDE 0415
 # S A V PLATINUM 0010
 EB ABERDEEN LASS M0129
 #S A V PLATINUM 0010
 MB BLACKCAP 0287

| CED | BW EPD | WW EPD | YW EPD | Milk EPD | CW EPD | Marb EPD | RE EPD | \$M | \$B | \$C |
|-----|--------|--------|--------|----------|--------|----------|--------|-----|-----|-----|
| 5 | 2.1 | 67 | 118 | 26 | 32 | 0.87 | 0.31 | 41 | 120 | 197 |



YEARLING BULLS

LOT
47

EB RIP U773

DOB: 01/01/23 BULL 20603371 Tattoo: 773
Act. BW: 81 Adj. WW: 642/99 Adj YW:1285/104

EB RIP 2176
19479347

┌ EB TEDDY

┌ SE DIAMOND 02176

┌ SE RIGHT ANSWER Y105 N160

┌ MB ANN S5148

S A V RESOURCE 1441
MW BLACK POWER 304

MW UPWARD 320 OF 307R X 232
SE FOREVER LASS 6H113

VERMILION RIGHT ANSWER Y105
EB ONE WAY LASS N160

CONNELY POWER TOOL 1622
MB ANN P3115

| CED | BW EPD | WW EPD | YW EPD | Milk EPD | CW EPD | Marb EPD | RE EPD | \$M | \$B | \$C |
|-----|--------|--------|--------|----------|--------|----------|--------|-----|-----|-----|
| 8 | 1.6 | 74 | 133 | 9 | 53 | 0.33 | 0.82 | 35 | 144 | 222 |

Suitable for Heifers



LOT
48

EB THEDFORD U7105

DOB: 01/01/23 BULL 20610057 Tattoo: 7105
Act. BW: 75 Adj. WW: 633/93 Adj YW:1078/87

HOFFMAN THEDFORD
19820180

┌ BAR R JET BLACK 5063

┌ HA RITO LADY 3839

┌ #R B ACTIVE DUTY 010

SE GEORGINA U7105
19003742

┌ #LAGRAND GEORGINA 9437

CONNEALY BLACK GRANITE
BAR R IRIS ANITA 0113

KG SOLUTION 0018
HA RITO LADY 0622

LCC NEW STANDARD
B A LADY 6807 305

#HYLINE RIGHT WAY 781
LAGRAND GEORGINA 5875

| CED | BW EPD | WW EPD | YW EPD | Milk EPD | CW EPD | Marb EPD | RE EPD | \$M | \$B | \$C |
|-----|--------|--------|--------|----------|--------|----------|--------|-----|-----|-----|
| 5 | 1.9 | 55 | 91 | 32 | 38 | 0.74 | 0.66 | 96 | 142 | 280 |



LOT
49

EB ADVOCATE J657 T6143

DOB: 01/24/23 BULL 20721351 Tattoo: 6143
Act. BW: 84 Adj. WW: 734/106 Adj YW:1358/111

GMAR ADVOCATE J657
20011749

┌ M R A ADVOCATE 9035

┌ GMAR SOUTHERN CHARM 6707

┌ #S A V RESOURCE 1441

SE QUEEN SHANNON T6143
18564555

┌ MW QUEEN SHANNON 901

KG JUSTIFIED 3023
#M R A BLACKBIRD 6362

BUBS SOUTHERN CHARM AA31
GMAR RAMPAGE D053

RITO 707 OF IDEAL 3407 7075
S A V BLACKCAP MAY 4136

WW BLK FARMHAND 326 080X323
MW QUEEN SHANNON 703

| CED | BW EPD | WW EPD | YW EPD | Milk EPD | CW EPD | Marb EPD | RE EPD | \$M | \$B | \$C |
|-----|--------|--------|--------|----------|--------|----------|--------|-----|-----|-----|
| 0 | 3.7 | 80 | 137 | 27 | 47 | 0.55 | 0.82 | 65 | 123 | 225 |





50



LOT 50 EB PACIFIC K0166 801H ET
 DOB: 02/10/23 BULL 20685519 Tattoo: 801H
 Act. BW: 86 Adj. WW: 678/100 Adj YW: 1267

STERLING PACIFIC 904 19444025
 └─ HOOVER NO DOUBT
 └─ BALDRIDGE ISABEL B082
 EB BLOSSOM K0166 19817158
 └─ G A R INERTIA
 └─ MARDIA BLOSSOM 419
 # MOGCK BULLSEYE
 MISS BLACKCAP ELLSTON J2
 # G A R PROPHET
 BALDRIDGE ISABEL Y69
 G A R MOMENTUM
 G A R PROPHET 2984
 #SUMMITCREST COMPLETE 1P55
 #MF BLOSSOM 720

| CED | BW EPD | WW EPD | YW EPD | Milk EPD | CW EPD | Marb EPD | RE EPD | \$M | \$B | \$C |
|-----|--------|--------|--------|----------|--------|----------|--------|-----|-----|-----|
| 4 | 3.1 | 83 | 142 | 15 | 70 | 1.09 | 0.95 | 56 | 193 | 306 |



LOT 51 EB RIP 1531
 DOB: 12/26/22 BULL 20657541 Tattoo: 1531
 Act. BW: 82 Adj. WW: 659/101 Adj YW: 1243/96

EB RIP 2176 19479347
 └─ EB TEDDY
 └─ SE DIAMOND 02176
 MBG QHF MISS OBJECTIVE 1531 18474891
 └─ G A R ADVANCE
 └─ G A R OBJECTIVE 1459
 # S A V RESOURCE 1441
 MW BLACK POWER 304
 MW UPWARD 320 OF 307R X 232
 SE FOREVER LASS 6H113
 # G A R PROGRESS
 G A R 5050 NEW DESIGN A84
 #S S OBJECTIVE T510 0T26
 G A R PREDESTINED N677

| CED | BW EPD | WW EPD | YW EPD | Milk EPD | CW EPD | Marb EPD | RE EPD | \$M | \$B | \$C |
|-----|--------|--------|--------|----------|--------|----------|--------|-----|-----|-----|
| 5 | 2.5 | 63 | 110 | 37 | 38 | 0.66 | 0.60 | 70 | 125 | 232 |



LOT 52 EB RIP S538
 DOB: 12/26/22 BULL 20657545 Tattoo: 538
 Act. BW: 83 Adj. WW: 677/103 Adj YW: 1378/106

EB RIP 2176 19479347
 └─ EB TEDDY
 └─ SE DIAMOND 02176
 SE ROSE S538 18468025
 └─ VERMILION RIGHT ANSWER Y105
 └─ MW ROSE 28
 # S A V RESOURCE 1441
 MW BLACK POWER 304
 MW UPWARD 320 OF 307R X 232
 SE FOREVER LASS 6H113
 # CONNEALY RIGHT ANSWER 746
 VERMILION PRIDE 9532
 EB NET WORTH 180
 MW BLACK ROSE 532

| CED | BW EPD | WW EPD | YW EPD | Milk EPD | CW EPD | Marb EPD | RE EPD | \$M | \$B | \$C |
|-----|--------|--------|--------|----------|--------|----------|--------|-----|-----|-----|
| 7 | 0.4 | 63 | 114 | 24 | 53 | 0.40 | 0.70 | 56 | 139 | 236 |

Suitable for Heifers



52

YEARLING BULLS

LOT
53

EB RIP U762

DOB: 01/02/23

BULL 20603369

Tattoo: 762

Act. BW: 82

Adj. WW: 626/97

Adj YW: 1285/104

EB RIP 2176
19479347

┌ EB TEDDY

┌ SE DIAMOND 02176

┌ S A V PEDIGREE 4834

MB BARBARA U762
19008642

┌ MB BARBARA R446

S A V RESOURCE 1441

MW BLACK POWER 304

MW UPWARD 320 OF 307R X 232

SE FOREVER LASS 6H113

S A V PIONEER 7301

S A V BLACKCAP MAY 4136

EB ULTIMATE DESIGN 483

MB 99 ELECTRIC LASS 7J47

| CED | BW EPD | WW EPD | YW EPD | Milk EPD | CW EPD | Marb EPD | RE EPD | \$M | \$B | \$C |
|-----|--------|--------|--------|----------|--------|----------|--------|-----|-----|-----|
| -1 | 3.4 | 64 | 104 | 21 | 49 | -0.09 | 0.90 | 53 | 106 | 190 |

ANGUS 360



53

LOT
54

EB RIP T652

DOB: 01/08/23

BULL 20603368

Tattoo: 652

Act. BW: 88

Adj. WW: 619/96

Adj YW: 1174/95

EB RIP 2176
19479347

┌ EB TEDDY

┌ SE DIAMOND 02176

┌ EB ULTIMATE DESIGN 483

MB MISS BURGESS T652
18742371

┌ MB INTEGRITY LASS 6H98

S A V RESOURCE 1441

MW BLACK POWER 304

MW UPWARD 320 OF 307R X 232

SE FOREVER LASS 6H113

CW 416 ULTIMATE DESIGN 58

878 L1 LASS EB 4F83

G A R INTEGRITY

DIVIDEND LASS M B 9A65

| CED | BW EPD | WW EPD | YW EPD | Milk EPD | CW EPD | Marb EPD | RE EPD | \$M | \$B | \$C |
|-----|--------|--------|--------|----------|--------|----------|--------|-----|-----|-----|
| -2 | 3 | 51 | 86 | 14 | 21 | 0.09 | 0.83 | 43 | 89 | 158 |

ANGUS 360



54

LOT
55

EB RIP S554

DOB: 12/29/22

BULL 20657546

Tattoo: 554

Act. BW: 80

Adj. WW: 672/103

Adj YW: 1373/106

EB RIP 2176
19479347

┌ EB TEDDY

┌ SE DIAMOND 02176

┌ WK VEGAS 0125

SE ERICA S554
18304205

┌ EB STRONGLAND LASS 8K37

S A V RESOURCE 1441

MW BLACK POWER 304

MW UPWARD 320 OF 307R X 232

SE FOREVER LASS 6H113

WK VEGAS

#FRENZEN VICTORIA R88

QLC STRONGLAND J239R

FAME LASS E B 0B94

| CED | BW EPD | WW EPD | YW EPD | Milk EPD | CW EPD | Marb EPD | RE EPD | \$M | \$B | \$C |
|-----|--------|--------|--------|----------|--------|----------|--------|-----|-----|-----|
| 6 | 2.2 | 66 | 112 | 22 | 37 | 0.29 | 0.29 | 48 | 98 | 175 |

ANGUS 360



55

LOT
56

EB RIP T6111

DOB: 12/26/22

BULL 20657542

Tattoo: 6111

Act. BW: 84

Adj. WW: 633/97

Adj YW: 1283/99

EB RIP 2176
19479347

┌ EB TEDDY

┌ SE DIAMOND 02176

┌ MW PREDOMINANT 391

SE PRINCESS T6111
18508361

┌ SE 352 EXPEDITION LASS M0147

S A V RESOURCE 1441

MW BLACK POWER 304

MW UPWARD 320 OF 307R X 232

SE FOREVER LASS 6H113

S A V 004 PREDOMINANT 4438

MW QUEEN SHANNON 703

S EXPEDITION 7352

SE PRINCESS 6H1

| CED | BW EPD | WW EPD | YW EPD | Milk EPD | CW EPD | Marb EPD | RE EPD | \$M | \$B | \$C |
|-----|--------|--------|--------|----------|--------|----------|--------|-----|-----|-----|
| 4 | 3.1 | 69 | 126 | 28 | 50 | 0.22 | 0.76 | 61 | 124 | 222 |

ANGUS 360





LOT 57 EB RIP K9129

DOB: 01/31/23 BULL 20664245 Tattoo: 9129
 Act. BW: 80 Adj. WW: 770/118 Adj YW: 992/100

EB RIP 2176 19479347
 EB FLOWER K9129 19719082

— EB TEDDY
 — SE DIAMOND 02176
 — EB PURE BEEF N191
 — EB BEXTOR LASS N143

S A V RESOURCE 1441
 MW BLACK POWER 304
 MW UPWARD 320 OF 307R X 232
 SE FOREVER LASS 6H113
 K R PURE BEEF
 EB NET WORTH LASS N191
 CONNEALY BEXTOR 625
 EB 63 POUNDMAKER LASS 8K23

| CED | BW EPD | WW EPD | YW EPD | Milk EPD | CW EPD | Marb EPD | RE EPD | \$M | \$B | \$C |
|-----|--------|--------|--------|----------|--------|----------|--------|-----|-----|-----|
| 8 | 0.9 | 65 | 118 | 28 | 46 | 0.39 | 0.46 | 69 | 122 | 227 |

Suitable for Heifers



LOT 58 EB RIP U788

DOB: 01/07/23 BULL 20603372 Tattoo: 788
 Act. BW: 84 Adj. WW: 652/101 Adj YW: 1311/106

EB RIP 2176 19479347
 MB ERICA U788 18999741

— EB TEDDY
 — SE DIAMOND 02176
 — RAVEN TEN X 1334
 — MB 99 ELECTRIC LASS 8K85

S A V RESOURCE 1441
 MW BLACK POWER 304
 MW UPWARD 320 OF 307R X 232
 SE FOREVER LASS 6H113
 # A A R TEN X 7008 S A
 RAVEN EMMA E 2122
 HOFF ELECTRIFY 8312 995
 EXTRA LASS M B 5-17

| CED | BW EPD | WW EPD | YW EPD | Milk EPD | CW EPD | Marb EPD | RE EPD | \$M | \$B | \$C |
|-----|--------|--------|--------|----------|--------|----------|--------|-----|-----|-----|
| 1 | 3.1 | 72 | 139 | 23 | 56 | 0.26 | 0.88 | 56 | 139 | 236 |



LOT 59 EB BLK ULTRARIP T83 OF MW

DOB: 02/04/23 BULL 20789621 Tattoo: T83
 Act. BW: 81 Adj. WW: 778/100 Adj YW: 1333

EB RIP 2176 19479347
 MW BLACK ULTRAVX 057 20780358

— EB TEDDY
 — SE DIAMOND 02176
 — #B T ULTRAVOX 297E
 — MW BLACK NELLIE 914

S A V RESOURCE 1441
 MW BLACK POWER 304
 MW UPWARD 320 OF 307R X 232
 SE FOREVER LASS 6H113
 # O S U 6T6 ULTRA
 FINKS VIXON 788
 W&W BLACK POWER 54
 BAIRDS NELLIE YVPNF5

| CED | BW EPD | WW EPD | YW EPD | Milk EPD | CW EPD | Marb EPD | RE EPD | \$M | \$B | \$C |
|-----|--------|--------|--------|----------|--------|----------|--------|-----|-----|-----|
| 0 | 3 | 62 | 108 | 26 | 36 | 0.13 | 0.48 | 66 | 102 | 198 |



LOT 60 EB RIP LAD T33 OF MW

DOB: 02/12/23 BULL 20789622 Tattoo: T33
 Act. BW: 80 Adj. WW: 835/100 Adj YW: 1448

EB RIP 2176 19479347
 MW MISS LAD 026 20773579

— EB TEDDY
 — SE DIAMOND 02176
 — MW RENOWN LAD 147
 — MW MISS POWER 502

S A V RESOURCE 1441
 MW BLACK POWER 304
 MW UPWARD 320 OF 307R X 232
 SE FOREVER LASS 6H113
 # S A V RENOWN 3439
 MW BELL LADY 508
 # S A V PRIORITY 7283
 MW MISS POWER 320

| CED | BW EPD | WW EPD | YW EPD | Milk EPD | CW EPD | Marb EPD | RE EPD | \$M | \$B | \$C |
|-----|--------|--------|--------|----------|--------|----------|--------|-----|-----|-----|
| 4 | 1.9 | 63 | 116 | 29 | 43 | -0.02 | 0.49 | 67 | 95 | 190 |



YEARLING BULLS



LOT 61 **EB COMMODORE 0114 B11**
 DOB: 12/29/22 BULL 20601904 Tattoo: 11
 Act. BW: 66 Adj. WW: 759/117 Adj YW:1298/105

EVENSON COMMODORE 0114
 19881960

- ┌ KESSLERS COMMODORE 6516
- └ EVENSON QUEEN 358

EB ELBINA REV B11
 20303738

- ┌ SITZ RESILIENT 10208
- └ EB ELBINA REV B935

CONNEALY COMRADE 1385
 KESSLERS RAINBOW 0595
 # TC VANCE 011
 EVENSON QUEEN 1210
 SITZ STELLAR 726D
 SITZ MISS BURGESS 1856
 BT DAKOTA 0627
 MB ELBINA REV 0231

| CED | BW EPD | WW EPD | YW EPD | Milk EPD | CW EPD | Marb EPD | RE EPD | \$M | \$B | \$C |
|-----|--------|--------|--------|----------|--------|----------|--------|-----|-----|-----|
| 6 | 0.6 | 78 | 130 | 27 | 54 | 0.42 | 0.62 | 73 | 133 | 246 |

Suitable for Heifers



LOT 62 **EB COMMODORE 0114 B114**
 DOB: 01/02/23 BULL 20601907 Tattoo: 114
 Act. BW: 67 Adj. WW: 640/99 Adj YW:1245/101

EVENSON COMMODORE 0114
 19881960

- ┌ KESSLERS COMMODORE 6516
- └ EVENSON QUEEN 358

EB SUSIE B114
 20081434

- ┌ EB RIP 2176
- └ MB SUSIE S5166

CONNEALY COMRADE 1385
 KESSLERS RAINBOW 0595
 # TC VANCE 011
 EVENSON QUEEN 1210
 EB TEDDY
 SE DIAMOND 02176
 VERMILION RIGHT ANSWER Y105
 MB SUSIE 02103

| CED | BW EPD | WW EPD | YW EPD | Milk EPD | CW EPD | Marb EPD | RE EPD | \$M | \$B | \$C |
|-----|--------|--------|--------|----------|--------|----------|--------|-----|-----|-----|
| 11 | 0 | 69 | 130 | 37 | 54 | 0.42 | 0.65 | 69 | 129 | 236 |

Suitable for Heifers



LOT 63 **EB COMMODORE 0114 B122**
 DOB: 01/01/23 BULL 20601911 Tattoo: 122
 Act. BW: 66 Adj. WW: 603/93 Adj YW:1174/95

EVENSON COMMODORE 0114
 19881960

- ┌ KESSLERS COMMODORE 6516
- └ EVENSON QUEEN 358

EB LADY ELBA B122
 20081442

- ┌ EB RIP 2176
- └ MB LADY ELBA R447

CONNEALY COMRADE 1385
 KESSLERS RAINBOW 0595
 # TC VANCE 011
 EVENSON QUEEN 1210
 EB TEDDY
 SE DIAMOND 02176
 WK VEGAS 0125
 MB 99 ELECTRIC LASS 8K59

| CED | BW EPD | WW EPD | YW EPD | Milk EPD | CW EPD | Marb EPD | RE EPD | \$M | \$B | \$C |
|-----|--------|--------|--------|----------|--------|----------|--------|-----|-----|-----|
| 11 | -0.6 | 61 | 114 | 23 | 51 | 0.24 | 0.85 | 71 | 136 | 247 |

Suitable for Heifers



LOT 64 **EB COMMODORE 0114 B123**
 DOB: 01/19/23 BULL 20686940 Tattoo: 123
 Act. BW: 73 Adj. WW: 733/108 Adj YW:1319/100

EVENSON COMMODORE 0114
 19881960

- ┌ KESSLERS COMMODORE 6516
- └ EVENSON QUEEN 358

EB ERICA B123
 20081443

- ┌ EB RIP 2176
- └ EB ERICA T694

CONNEALY COMRADE 1385
 KESSLERS RAINBOW 0595
 # TC VANCE 011
 EVENSON QUEEN 1210
 EB TEDDY
 SE DIAMOND 02176
 #CONNEALY CAPITALIST 028
 EB 58 ULT DESIGN LASS M0122

| CED | BW EPD | WW EPD | YW EPD | Milk EPD | CW EPD | Marb EPD | RE EPD | \$M | \$B | \$C |
|-----|--------|--------|--------|----------|--------|----------|--------|-----|-----|-----|
| 13 | -0.9 | 63 | 120 | 37 | 46 | 0.39 | 0.31 | 55 | 118 | 208 |

Suitable for Heifers



LOT 65 **EB COMMODORE 0114 B1140**
 DOB: 01/01/23 BULL 20601908 Tattoo: 1140
 Act. BW: 62 Adj. WW: 719/111 Adj YW:1274/103

EVENSON COMMODORE 0114
 19881960
 ┌ KESSLERS COMMODORE 6516
 └ EVENSON QUEEN 358

EB DUSKY JEWELL B1140
 20296013
 ┌ MAR JUNEAU 6604
 └ MB DUSKY JEWELL S5187

CONNEALY COMRADE 1385
 KESSLERS RAINBOW 0595
 # TC VANCE 011
 EVENSON QUEEN 1210
 MID PERFORMER 015
 #MIZPAH TAMMIE 9238
 VERMILION X FACTOR W125
 EB EXPEDITION LASS N1136

| CED | BW EPD | WW EPD | YW EPD | Milk EPD | CW EPD | Marb EPD | RE EPD | \$M | \$B | \$C |
|-----|--------|--------|--------|----------|--------|----------|--------|-----|-----|-----|
| 8 | 0.1 | 71 | 124 | 22 | 59 | 0.45 | 0.47 | 72 | 141 | 255 |

Suitable for Heifers



LOT 66 **EB COMMODORE 0114 B1183**
 DOB: 12/29/22 BULL 20814410 Tattoo: 1183
 Act. BW: 59 Adj. WW: 678/100 Adj YW:1249/100

EVENSON COMMODORE 0114
 19881960
 ┌ KESSLERS COMMODORE 6516
 └ EVENSON QUEEN 358

EB MISS ANGUS 4404 1183B
 20029860
 ┌ BASIN RAINMAKER 4404
 └ EB MISS ANGUS B942

CONNEALY COMRADE 1385
 KESSLERS RAINBOW 0595
 # TC VANCE 011
 EVENSON QUEEN 1210
 BASIN RAINMAKER 2704
 BASIN JOY 1036
 EB PRIORITY R454
 MB MISS ANGUS T624

| CED | BW EPD | WW EPD | YW EPD | Milk EPD | CW EPD | Marb EPD | RE EPD | \$M | \$B | \$C |
|-----|--------|--------|--------|----------|--------|----------|--------|-----|-----|-----|
| 10 | -0.2 | 78 | 135 | 31 | 58 | 0.67 | 0.44 | 87 | 156 | 289 |

Suitable for Heifers



LOT 67 **EB COMMODORE 0114 C1242**
 DOB: 01/18/23 BULL 20686962 Tattoo: 1242
 Act. BW: 65 Adj. WW: 712/102 Adj YW:1251/100

EVENSON COMMODORE 0114
 19881960
 ┌ KESSLERS COMMODORE 6516
 └ EVENSON QUEEN 358

EB FLOWER C1242
 20304866
 ┌ MW RENOWN 448 RWN X 338
 └ EB BEXTOR LASS N143

CONNEALY COMRADE 1385
 KESSLERS RAINBOW 0595
 # TC VANCE 011
 EVENSON QUEEN 1210
 # S A V RENOWN 3439
 MW LADY 338
 CONNEALY BEXTOR 625
 EB 63 POUNDMAKER LASS 8K23

| CED | BW EPD | WW EPD | YW EPD | Milk EPD | CW EPD | Marb EPD | RE EPD | \$M | \$B | \$C |
|-----|--------|--------|--------|----------|--------|----------|--------|-----|-----|-----|
| 13 | -0.3 | 66 | 119 | 29 | 41 | 0.20 | 0.39 | 62 | 106 | 199 |

Suitable for Heifers



LOT 69 **EB COMMODORE 0114 K1316**
 DOB: 01/10/23 BULL 20767791 Tattoo: 1316
 Act. BW: 69 Adj. WW: 753/100 Adj YW:1324/100

EVENSON COMMODORE 0114
 19881960
 ┌ KESSLERS COMMODORE 6516
 └ EVENSON QUEEN 358

EB PRIDE K1316
 20090241
 ┌ MOHNEN IMPRESSIVE 715
 └ EB PRIDE K9149

CONNEALY COMRADE 1385
 KESSLERS RAINBOW 0595
 # TC VANCE 011
 EVENSON QUEEN 1210
 # MOHNEN IMPRESSIVE 1093
 MOHNEN JILT 3622
 RICHARD ANGUS VALLEY 6122
 MB PRIDE S582

| CED | BW EPD | WW EPD | YW EPD | Milk EPD | CW EPD | Marb EPD | RE EPD | \$M | \$B | \$C |
|-----|--------|--------|--------|----------|--------|----------|--------|-----|-----|-----|
| 11 | -0.5 | 59 | 108 | 36 | 42 | 0.58 | 0.36 | 77 | 128 | 243 |

Suitable for Heifers



LOT 70 **EB COMMODORE 0114 K1319**
 DOB: 01/12/23 BULL 20601521 Tattoo: 1319
 Act. BW: 75 Adj. WW: 711/105 Adj YW:1380/111

EVENSON COMMODORE 0114
 19881960
 ┌ KESSLERS COMMODORE 6516
 └ EVENSON QUEEN 358

EB FLOWER K1319
 20091252
 ┌ EB TEDDY
 └ SE FLOWER U7130

CONNEALY COMRADE 1385
 KESSLERS RAINBOW 0595
 # TC VANCE 011
 EVENSON QUEEN 1210
 # S A V RESOURCE 1441
 MW BLACK POWER 304
 CONNEALY POWER TOOL 1622
 SE FLOWER S563

| CED | BW EPD | WW EPD | YW EPD | Milk EPD | CW EPD | Marb EPD | RE EPD | \$M | \$B | \$C |
|-----|--------|--------|--------|----------|--------|----------|--------|-----|-----|-----|
| 12 | 0.2 | 69 | 134 | 33 | 52 | 0.53 | 0.78 | 66 | 137 | 244 |

Suitable for Heifers



LOT 71 **EB COMMODORE 0114 K1344**
 DOB: 01/01/23 BULL 20787441 Tattoo: 1344
 Act. BW: 65 Adj. WW: 657/100 Adj YW:1310/100

EVENSON COMMODORE 0114
 19881960
 ┌ KESSLERS COMMODORE 6516
 └ EVENSON QUEEN 358

EB BLACK ROSE K1344
 20609104
 ┌ S A V BLOODLINE 9578
 └ MW BLACKROSE RAMPX30 701

CONNEALY COMRADE 1385
 KESSLERS RAINBOW 0595
 # TC VANCE 011
 EVENSON QUEEN 1210
 S A V RAINFALL 6846
 #S A V EMBLYNETTE 2369
 #QUAKER HILL RAMPAGE 0A36
 MW BLACK ROSE 30

| CED | BW EPD | WW EPD | YW EPD | Milk EPD | CW EPD | Marb EPD | RE EPD | \$M | \$B | \$C |
|-----|--------|--------|--------|----------|--------|----------|--------|-----|-----|-----|
| 6 | -0.8 | 62 | 113 | 25 | 42 | 0.49 | 0.64 | 58 | 133 | 231 |

Suitable for Heifers



YEARLING BULLS



LOT 72

EB COMMODORE 0114 B180

DOB: 01/03/23 BULL 20601915 Tattoo: 180
Act. BW: 66 Adj. WW: 624/96 Adj YW:1310/105

EVENSON COMMODORE 0114
19881960

- ┌ KESSLERS COMMODORE 6516
- └ EVENSON QUEEN 358

EB ELAINE B180
20081471

- ┌ DIAMOND J NO DOUBT 7084
- └ MB ELAINE R431

CONNEALY COMRADE 1385
KESSLERS RAINBOW 0595

TC VANCE 011
EVENSON QUEEN 1210

HOOVER NO DOUBT
E A GLAMOR 911

MW PREDOMINANT 391
MB ROYCE 659 LASS 6H64

| CED | BW EPD | WW EPD | YW EPD | Milk EPD | CW EPD | Marb EPD | RE EPD | \$M | \$B | \$C |
|-----|--------|--------|--------|----------|--------|----------|--------|-----|-----|-----|
| 6 | 2.4 | 72 | 133 | 16 | 54 | 0.81 | 0.49 | 51 | 160 | 259 |

Suitable for Heifers



LOT 73

EB COMMODORE 0114 K1306

DOB: 01/01/23 BULL 20601519 Tattoo: 1306
Act. BW: 69 Adj. WW: 764/113 Adj YW:1351/109

EVENSON COMMODORE 0114
19881960

- ┌ KESSLERS COMMODORE 6516
- └ EVENSON QUEEN 358

EB EBLINETTE K1306
20096736

- ┌ SITZ RESILIENT 10208
- └ EBLINETTE 17-568

CONNEALY COMRADE 1385
KESSLERS RAINBOW 0595

TC VANCE 011
EVENSON QUEEN 1210

SITZ STELLAR 726D
SITZ MISS BURGESS 1856

V D A R WINSTON 2165
EBLINETTE 15-778

| CED | BW EPD | WW EPD | YW EPD | Milk EPD | CW EPD | Marb EPD | RE EPD | \$M | \$B | \$C |
|-----|--------|--------|--------|----------|--------|----------|--------|-----|-----|-----|
| 6 | 2.4 | 80 | 135 | 32 | 55 | 0.79 | 0.54 | 77 | 145 | 265 |

Suitable for Heifers



LOT 74

EB COMMODORE 0114 K1337

DOB: 01/27/23 BULL 20687001 Tattoo: 1337
Act. BW: 85 Adj. WW: 663/95 Adj YW:992/100

EVENSON COMMODORE 0114
19881960

- ┌ KESSLERS COMMODORE 6516
- └ EVENSON QUEEN 358

EB ELBANCE K1337
20096760

- ┌ MW RENOWN 448 RWN X 338
- └ SE ELBANCE T6149

CONNEALY COMRADE 1385
KESSLERS RAINBOW 0595

TC VANCE 011
EVENSON QUEEN 1210

S A V RENOWN 3439
MW LADY 338

S A V PRIORITY 7283
MW CENTY LASS 209

| CED | BW EPD | WW EPD | YW EPD | Milk EPD | CW EPD | Marb EPD | RE EPD | \$M | \$B | \$C |
|-----|--------|--------|--------|----------|--------|----------|--------|-----|-----|-----|
| 5 | 2.9 | 66 | 115 | 33 | 38 | 0.36 | 0.71 | 73 | 117 | 225 |



LOT 75

EB COMMODORE 0114 K137

DOB: 02/10/23 BULL 20791535 Tattoo: 137
Act. BW: 82 Adj. WW: 712/100 Adj YW: 1183

EVENSON COMMODORE 0114
19881960

- ┌ KESSLERS COMMODORE 6516
- └ EVENSON QUEEN 358

MW QUEEN AMERICA K137
20786663

- ┌ S A V AMERICA 8018
- └ MW QUEEN 33

CONNEALY COMRADE 1385
KESSLERS RAINBOW 0595

TC VANCE 011
EVENSON QUEEN 1210

S A V PRESIDENT 6847
S A V MADAME PRIDE 0075

S A V PREMIUM 0064
MW MISS QUEEN 73

| CED | BW EPD | WW EPD | YW EPD | Milk EPD | CW EPD | Marb EPD | RE EPD | \$M | \$B | \$C |
|-----|--------|--------|--------|----------|--------|----------|--------|-----|-----|-----|
| 6 | 2.6 | 85 | 160 | 23 | 62 | 0.66 | 0.77 | 43 | 55 | 253 |

Suitable for Heifers





LOT 76 EB JB R431
 DOB: 01/01/23 BULL 20603366 Tattoo: 431
 Act. BW: 79 Adj. WW: 651/100 Adj YW: 1195/96

EB JB 1504 20090226
 ┌ EB RIP 2176
 └ MBG RUBY 1504

MB ELAINE R431 17959610
 ┌ MW PREDOMINANT 391
 └ MB ROYCE 659 LASS 6H64

EB TEDDY SE DIAMOND 02176
 # V A R DISCOVERY 2240 MBG RUBY 1201
 # S A V 004 PREDOMINANT 4438 MW QUEEN SHANNON 703
 E B ROYCE 659 B CONSISTENCE LASS M B 2D7

| CED | BW EPD | WW EPD | YW EPD | Milk EPD | CW EPD | Marb EPD | RE EPD | \$M | \$B | \$C |
|-----|--------|--------|--------|----------|--------|----------|--------|-----|-----|-----|
| -3 | 2.4 | 65 | 106 | 19 | 39 | 0.59 | 0.39 | 38 | 118 | 191 |



LOT 77 EB JB V831
 DOB: 01/03/23 BULL 20603373 Tattoo: 831
 Act. BW: 84 Adj. WW: 652/100 Adj YW: 1326/100

EB JB 1504 20090226
 ┌ EB RIP 2176
 └ MBG RUBY 1504

MB MISS MONEL V831 19786763
 ┌ BROOKING BANK NOTE 4040
 └ MB MISS MONEL 0239

EB TEDDY SE DIAMOND 02176
 # V A R DISCOVERY 2240 MBG RUBY 1201
 # CONNEALY EARNAN 076E E A ROSE 918
 WK GEORGE B FOCUS L 76 LASS M B 3E101

| CED | BW EPD | WW EPD | YW EPD | Milk EPD | CW EPD | Marb EPD | RE EPD | \$M | \$B | \$C |
|-----|--------|--------|--------|----------|--------|----------|--------|-----|-----|-----|
| 1 | 4.3 | 75 | 131 | 24 | 51 | 0.56 | 0.54 | 64 | 138 | 243 |



LOT 78 EB JB R4188
 DOB: 02/23/23 BULL 20721156 Tattoo: 4188
 Act. BW: 80 Adj. WW: 751/109 Adj YW: 1197

EB JB 1504 20090226
 ┌ EB RIP 2176
 └ MBG RUBY 1504

5E LASS R4188 18078635
 ┌ #S A V PIONEER 7301
 └ MW LASS 22

EB TEDDY SE DIAMOND 02176
 # V A R DISCOVERY 2240 MBG RUBY 1201
 # S A V FINAL ANSWER 0035 S A V BLACKBIRD 5297
 BUTCHS FIX IT BM UT19 MW CENTY LASS 209

| CED | BW EPD | WW EPD | YW EPD | Milk EPD | CW EPD | Marb EPD | RE EPD | \$M | \$B | \$C |
|-----|--------|--------|--------|----------|--------|----------|--------|-----|-----|-----|
| 5 | 1.5 | 73 | 125 | 37 | 59 | 0.56 | 0.75 | 68 | 150 | 263 |



LOT 79 EB JB C9108
 DOB: 02/27/23 BULL 20696410 Tattoo: 9108
 Act. BW: 76 Adj. WW: 730/107 Adj YW: 1325

EB JB 1504 20090226
 ┌ EB RIP 2176
 └ MBG RUBY 1504

EB ELAINE C9108 19698370
 ┌ #SITZ INVESTMENT 660Z
 └ MB ELAINE R483

EB TEDDY SE DIAMOND 02176
 # V A R DISCOVERY 2240 MBG RUBY 1201
 # CONNEALY FINAL PRODUCT #SITZ ELLUNAS ELITE 656T
 MW PREDOMINANT 391 MB HEAD CLASS LASS 7J34

| CED | BW EPD | WW EPD | YW EPD | Milk EPD | CW EPD | Marb EPD | RE EPD | \$M | \$B | \$C |
|-----|--------|--------|--------|----------|--------|----------|--------|-----|-----|-----|
| -4 | 4.3 | 86 | 151 | 27 | 83 | 0.34 | 0.50 | 52 | 157 | 256 |



LOT 80 EB JB C9104
 DOB: 02/23/23 BULL 20696408 Tattoo: 9104
 Act. BW: 76 Adj. WW: 693/101 Adj YW: 1362

EB JB 1504 20090226
 ┌ EB RIP 2176
 └ MBG RUBY 1504

EB DUSKY JEWELL C9104 19699331
 ┌ BASIN RAINMAKER 4404
 └ MB DUSKY JEWELL U780

EB TEDDY SE DIAMOND 02176
 # V A R DISCOVERY 2240 MBG RUBY 1201
 BASIN RAINMAKER 2704 BASIN JOY 1036
 RAVEN TEN X 1334 MB DUSKEY JEWELL 55155

| CED | BW EPD | WW EPD | YW EPD | Milk EPD | CW EPD | Marb EPD | RE EPD | \$M | \$B | \$C |
|-----|--------|--------|--------|----------|--------|----------|--------|-----|-----|-----|
| 2 | 0.9 | 77 | 133 | 25 | 43 | 0.44 | 0.76 | 66 | 118 | 219 |

Suitable for Heifers



YEARLING BULLS



LOT 81 EB JB T633

DOB: 02/27/23 BULL 20696464 Tattoo: 633
Act. BW: 80 Adj. WW: 707/107 Adj YW: 1153

EB JB 1504
20090226

- └ EB RIP 2176
- └ MBG RUBY 1504

MB ERICA T633
18508321

- └ K R PURE BEEF
- └ MB 659 ROYCE LASS M02

EB TEDDY
5E DIAMOND 02176

V A R DISCOVERY 2240
MBG RUBY 1201

MOORE BEEF
WK MISS 7554

E B ROYCE 659
878 L1 LASS MB 4F20

| CED | BW EPD | WW EPD | YW EPD | Milk EPD | CW EPD | Marb EPD | RE EPD | \$M | \$B | \$C |
|-----|--------|--------|--------|----------|--------|----------|--------|-----|-----|-----|
| 5 | 1.2 | 60 | 103 | 28 | 43 | 0.31 | 0.53 | 66 | 118 | 219 |

ANGUS 365

LOT 82 EB JB 826 OF MW

DOB: 01/02/23 BULL 20777156 Tattoo: 826
Act. BW: 79 Adj. WW: 645/105 Adj YW: 1200/102

EB JB 1504
20090226

- └ EB RIP 2176
- └ MBG RUBY 1504

MW BLACK POWER 826
19369018

- └ #S A V RESOURCE 1441
- └ MW BLACK POWER 304

EB TEDDY
5E DIAMOND 02176

V A R DISCOVERY 2240
MBG RUBY 1201

RITO 707 OF IDEAL 3407 7075
S A V BLACKCAP MAY 4136

MW UPWARD 60 OF 307R X 88
MW MS BLACK POWER 926

| CED | BW EPD | WW EPD | YW EPD | Milk EPD | CW EPD | Marb EPD | RE EPD | \$M | \$B | \$C |
|-----|--------|--------|--------|----------|--------|----------|--------|-----|-----|-----|
| 4 | 2 | 74 | 118 | 32 | 51 | 0.32 | 0.53 | 71 | 121 | 228 |

ANGUS 365

LOT 83 EB JB S5132

DOB: 12/26/22 BULL 20696465 Tattoo: 5132
Act. BW: 83 Adj. WW: 528/81 Adj YW: 1162/90

EB JB 1504
20090226

- └ EB RIP 2176
- └ MBG RUBY 1504

MB MISS BURGESS S5132
18356937

- └ EB UNIVERSE 4F67
- └ MB VALLEY 128 LASS 6H102

EB TEDDY
5E DIAMOND 02176

V A R DISCOVERY 2240
MBG RUBY 1201

MW UNIVERSE 204 OF UNIV X939
DOUBLETIME LASS EB 4F67

HOFF HI VALLEY S C 3100 283
B 598 LASS M B 2D15

| CED | BW EPD | WW EPD | YW EPD | Milk EPD | CW EPD | Marb EPD | RE EPD | \$M | \$B | \$C |
|-----|--------|--------|--------|----------|--------|----------|--------|-----|-----|-----|
| 0 | 3.9 | 55 | 102 | 28 | 40 | 0.38 | 0.24 | 40 | 120 | 196 |

ANGUS 365

LOT 84 EB JB R490

DOB: 01/01/23 BULL 20696471 Tattoo: 490
Act. BW: 86 Adj. WW: 597/91 Adj YW: 1231/95

EB JB 1504
20090226

- └ EB RIP 2176
- └ MBG RUBY 1504

MB TRIXIE R490
18004668

- └ EB ULTIMATE DESIGN 483
- └ DOUBLE TIME LASS M B 3E76

EB TEDDY
5E DIAMOND 02176

V A R DISCOVERY 2240
MBG RUBY 1201

CW 416 ULTIMATE DESIGN 58
878 L1 LASS EB 4F83

BROOKS DOUBLE TIME 9247
DIVIDEND LASS M B 9A86

| CED | BW EPD | WW EPD | YW EPD | Milk EPD | CW EPD | Marb EPD | RE EPD | \$M | \$B | \$C |
|-----|--------|--------|--------|----------|--------|----------|--------|-----|-----|-----|
| -2 | 2.9 | 55 | 98 | 22 | 30 | 0.52 | 0.44 | 52 | 104 | 187 |

ANGUS 365

LOT 85 EB JB 849 OF MW

DOB: 03/04/23 BULL 20766888 Tattoo: 849
Act. BW: 83 Adj. WW: 819/100 Adj YW: 1302

EB JB 1504
20090226

- └ EB RIP 2176
- └ MBG RUBY 1504

MW BLACK LADY 849
19314139

- └ S A V UNIVERSAL 4038
- └ MW BLACK LADY 312

EB TEDDY
5E DIAMOND 02176

V A R DISCOVERY 2240
MBG RUBY 1201

S A V INTERNATIONAL 2020
S A V BLACKCAP MAY 4136

S A V PRIORITY 7283
MW BLACK MIG 920

| CED | BW EPD | WW EPD | YW EPD | Milk EPD | CW EPD | Marb EPD | RE EPD | \$M | \$B | \$C |
|-----|--------|--------|--------|----------|--------|----------|--------|-----|-----|-----|
| -1 | 3.2 | 75 | 128 | 23 | 52 | 0.27 | 0.75 | 60 | 127 | 225 |

ANGUS 365

LOT 86 EB JB 725 OF MW

DOB: 01/25/23 BULL 20789575 Tattoo: 725
Act. BW: 80 Adj. WW: 572/100 Adj YW: 1060/100

EB JB 1504
20090226

- └ EB RIP 2176
- └ MBG RUBY 1504

MW EILEEN UNVX306 725
18955464

- └ S A V UNIVERSAL 4038
- └ MW EILEEN 306

EB TEDDY
5E DIAMOND 02176

V A R DISCOVERY 2240
MBG RUBY 1201

S A V INTERNATIONAL 2020
S A V BLACKCAP MAY 4136

S A V PIONEER 7301
MW EILEEN 381

| CED | BW EPD | WW EPD | YW EPD | Milk EPD | CW EPD | Marb EPD | RE EPD | \$M | \$B | \$C |
|-----|--------|--------|--------|----------|--------|----------|--------|-----|-----|-----|
| 7 | 1.9 | 69 | 119 | 16 | 41 | 0.48 | 0.55 | 54 | 124 | 215 |

ANGUS 365



LOT 87

EB THEDFORD 643

DOB: 01/25/23 BULL 20610132 Tattoo: 643

Act. BW: 72 Adj. WW: 736/114 Adj YW:1285/110

HOFFMAN THEDFORD 19820180
 ┌ BAR R JET BLACK 5063
 └ #HA RITO LADY 3839

JAF BLACKCAP 643 18655044
 ┌ #VERMILION DATELINE 7078
 └ #JANKORD BLACKCAP 123

CONNEALY BLACK GRANITE
 BAR R IRIS ANITA 0113
 # KG SOLUTION 0018
 HA RITO LADY 0622
 # CONNEALY DATELINE
 #VERMILION BLACKBIRD 5044
 SIK KABOOM 357
 FOXS BLACKCAP 146

| CED | BW EPD | WW EPD | YW EPD | Milk EPD | CW EPD | Marb EPD | RE EPD | \$M | \$B | \$C |
|-----|--------|--------|--------|----------|--------|----------|--------|-----|-----|-----|
| 7 | 3.8 | 95 | 163 | 41 | 102 | 0.10 | 0.90 | 72 | 170 | 292 |



LOT 88

EB THEDFORD C018

DOB: 02/15/23 BULL 20688086 Tattoo: 018

Act. BW: 77 Adj. WW: 715/104 Adj YW: 1366

HOFFMAN THEDFORD 19820180
 ┌ BAR R JET BLACK 5063
 └ #HA RITO LADY 3839

EB MISS BESSIE C018 20505362
 ┌ S A V UNIVERSAL 4038
 └ MW MISS BESSIE RESX71 706

CONNEALY BLACK GRANITE
 BAR R IRIS ANITA 0113
 # KG SOLUTION 0018
 HA RITO LADY 0622
 # S A V INTERNATIONAL 2020
 S A V BLACKCAP MAY 4136
 #S A V RESOURCE 1441
 MW MISS BESSIE 71

| CED | BW EPD | WW EPD | YW EPD | Milk EPD | CW EPD | Marb EPD | RE EPD | \$M | \$B | \$C |
|-----|--------|--------|--------|----------|--------|----------|--------|-----|-----|-----|
| 4 | 2.8 | 77 | 128 | 16 | 55 | 0.24 | 1.12 | 61 | 144 | 248 |



LOT 89

EB THEDFORD C027

DOB: 02/11/23 BULL 20684834 Tattoo: 027

Act. BW: 72 Adj. WW: 626/91 Adj YW: 1146

HOFFMAN THEDFORD 19820180
 ┌ BAR R JET BLACK 5063
 └ #HA RITO LADY 3839

EB MISS POWER C027 OF MW 20434744
 ┌ S A V PRESIDENT 6847
 └ MW MISS POWER 330

CONNEALY BLACK GRANITE
 BAR R IRIS ANITA 0113
 # KG SOLUTION 0018
 HA RITO LADY 0622
 # COLEMAN CHARLO 0256
 S A V BLACKCAP MAY 4136
 MW BLACK DESIGN 985 SPDX027
 MW MISS POWER 311

| CED | BW EPD | WW EPD | YW EPD | Milk EPD | CW EPD | Marb EPD | RE EPD | \$M | \$B | \$C |
|-----|--------|--------|--------|----------|--------|----------|--------|-----|-----|-----|
| 10 | 0.7 | 72 | 127 | 29 | 56 | 0.45 | 0.74 | 80 | 147 | 271 |



Suitable for Heifers



LOT 90

EB THEDFORD R453

DOB: 01/08/23 BULL 20610062 Tattoo: 453

Act. BW: 74 Adj. WW: 694/107 Adj YW:1371/110

HOFFMAN THEDFORD 19820180
 ┌ BAR R JET BLACK 5063
 └ #HA RITO LADY 3839

#MB MISS MONEL R453 17959628
 ┌ VERMILION X FACTOR W125
 └ MB 352 EXPEDITION LASS M074

CONNEALY BLACK GRANITE
 BAR R IRIS ANITA 0113
 # KG SOLUTION 0018
 HA RITO LADY 0622
 # VERMILION X FACTOR
 #VERMILION ROSELLA 6066
 S EXPEDITION 7352
 MB ROYCE 659 LASS 6H96

| CED | BW EPD | WW EPD | YW EPD | Milk EPD | CW EPD | Marb EPD | RE EPD | \$M | \$B | \$C |
|-----|--------|--------|--------|----------|--------|----------|--------|-----|-----|-----|
| 0 | 4.5 | 90 | 153 | 34 | 79 | 0.19 | 0.76 | 62 | 156 | 264 |



LOT 91

EB THEDFORD V842A

DOB: 01/05/23 BULL 20610053 Tattoo: 842A

Act. BW: 73 Adj. WW: 689/106 Adj YW:1283/103

HOFFMAN THEDFORD 19820180
 ┌ BAR R JET BLACK 5063
 └ #HA RITO LADY 3839

MB TRIXIE V842 19191334
 ┌ #S A V REGARD 4863
 └ MB TRIXIE R490

CONNEALY BLACK GRANITE
 BAR R IRIS ANITA 0113
 # KG SOLUTION 0018
 HA RITO LADY 0622
 # S A V RESOURCE 1441
 #S A V BLACKCAP MAY 5530
 EB ULTIMATE DESIGN 483
 DOUBLE TIME LASS M B 3E76

| CED | BW EPD | WW EPD | YW EPD | Milk EPD | CW EPD | Marb EPD | RE EPD | \$M | \$B | \$C |
|-----|--------|--------|--------|----------|--------|----------|--------|-----|-----|-----|
| 10 | 0.6 | 63 | 117 | 35 | 56 | 0.61 | 0.59 | 77 | 152 | 274 |



Suitable for Heifers

YEARLING BULLS



LOT
92

EB THEDFORD K0165

DOB: 01/11/23 BULL 20609974 Tattoo: 0165
Act. BW: 74 Adj. WW: 713/105 Adj YW:1372/110

HOFFMAN THEDFORD 19820180
┌ BAR R JET BLACK 5063
└ #HA RITO LADY 3839

EB QUEEDY K0165 19801994
┌ RICHARD RESOLUTION 7055
└ 5E QUEEDY V8504

CONNEALY BLACK GRANITE
BAR R IRIS ANITA 0113
KG SOLUTION 0018
HA RITO LADY 0622
KG RESOLUTION 4042
KG LADY FOREVER 5991
BROOKING BANK NOTE 4040
EB ABERDEEN LASS M0129

| CED | BW EPD | WW EPD | YW EPD | Milk EPD | CW EPD | Marb EPD | RE EPD | \$M | \$B | \$C |
|-----|--------|--------|--------|----------|--------|----------|--------|-----|-----|-----|
| 16 | -1.2 | 78 | 139 | 34 | 60 | 0.48 | 0.54 | 89 | 143 | 274 |

Suitable for Heifers



LOT
93

EB THEDFORD C1923
DOB: 02/11/23 BULL 20767792 Tattoo: 1923
Act. BW: 67 Adj. WW: 675/94 Adj YW: 1084

HOFFMAN THEDFORD 19820180
┌ BAR R JET BLACK 5063
└ #HA RITO LADY 3839

MBG RITA 1923 19643221
┌ THOMAS BIG DATA 7435
└ FF RITA 3G50 OF 1F01 1J01

CONNEALY BLACK GRANITE
BAR R IRIS ANITA 0113
KG SOLUTION 0018
HA RITO LADY 0622
PLATTEMERE WEIGH UP K360
THOMAS BLACKBIRD 9690
FF RITO 1J01 OF 356H IMPRESS
FF RITA 1F01 OF 5X20 T1389

| CED | BW EPD | WW EPD | YW EPD | Milk EPD | CW EPD | Marb EPD | RE EPD | \$M | \$B | \$C |
|-----|--------|--------|--------|----------|--------|----------|--------|-----|-----|-----|
| 14 | -2.3 | 46 | 84 | 27 | 34 | 0.29 | 0.94 | 80 | 131 | 250 |

Suitable for Heifers



LOT
95

EB THEDFORD 1020
DOB: 02/09/23 BULL 20684850 Tattoo: 1020
Act. BW: 70 Adj. WW: 695/106 Adj YW: 1233

HOFFMAN THEDFORD 19820180
┌ BAR R JET BLACK 5063
└ #HA RITO LADY 3839

MOHNEN RUTH 1020 19771352
┌ S A V EMBLEM 8074
└ MOHNEN RUTH 1014

CONNEALY BLACK GRANITE
BAR R IRIS ANITA 0113
KG SOLUTION 0018
HA RITO LADY 0622
S A V RAINDANCE 6848
S A V EMBLYNETTE 2369
MOHNEN SOUTH DAKOTA 402
MOHNEN RUTH 1197

| CED | BW EPD | WW EPD | YW EPD | Milk EPD | CW EPD | Marb EPD | RE EPD | \$M | \$B | \$C |
|-----|--------|--------|--------|----------|--------|----------|--------|-----|-----|-----|
| 10 | 0.8 | 70 | 124 | 30 | 68 | 0.74 | 0.78 | 72 | 173 | 296 |

Suitable for Heifers



LOT
96

EB THEDFORD 1340

DOB: 01/12/23 BULL 20610071 Tattoo: 1340
Act. BW: 64 Adj. WW: 661/105 Adj YW:1232/100

HOFFMAN THEDFORD 19820180
┌ BAR R JET BLACK 5063
└ #HA RITO LADY 3839

MOHNEN BLACKBIRD 1340 19771363
┌ MOHNEN HOMERAISED 3758
└ MOHNEN BLACKBIRD 1468

CONNEALY BLACK GRANITE
BAR R IRIS ANITA 0113
KG SOLUTION 0018
HA RITO LADY 0622
ELLINGSON HOMEGROWN 6035
MOHNEN COQUETTE 1126
MOHNEN INTUITION 1215
MOHNEN BLACKBIRD 3756

| CED | BW EPD | WW EPD | YW EPD | Milk EPD | CW EPD | Marb EPD | RE EPD | \$M | \$B | \$C |
|-----|--------|--------|--------|----------|--------|----------|--------|-----|-----|-----|
| 15 | -0.4 | 72 | 123 | 38 | 62 | 0.40 | 0.70 | 94 | 142 | 278 |

Suitable for Heifers





LOTS 98 & 99'S DAM - EB ERICA V8501



LOT 97

EB THEDFORD B059

DOB: 02/08/23 BULL 20610038 Tattoo: 059
Act. BW: Adj. WW: 646/99 Adj YW: 1437

HOFFMAN THEDFORD
19820180

- ┌ BAR R JET BLACK 5063
- └ #HA RITO LADY 3839

EB FLOWER B059
19798133

- ┌ EB TEDDY
- └ MB FLOWER R473

- # CONNEALY BLACK GRANITE
- BAR R IRIS ANITA 0113
- # KG SOLUTION 0018
- HA RITO LADY 0622
- # S A V RESOURCE 1441
- MW BLACK POWER 304
- TRASK FINAL ANSWER 049
- MB 44 NEBRASKA LASS M043

| CED | BW EPD | WW EPD | YW EPD | Milk EPD | CW EPD | Marb EPD | RE EPD | \$M | \$B | \$C |
|-----|--------|--------|--------|----------|--------|----------|--------|-----|-----|-----|
| 9 | 0 | 74 | 133 | 23 | 58 | 0.55 | 0.87 | 66 | 154 | 266 |

Suitable for Heifers



LOT 98

EB CLARITY V8501 814H

DOB: 02/04/23 BULL 20684972 Tattoo: 814 ET
Act. BW: 85 Adj. WW: 753/100 Adj YW: 1325

CONNEALY CLARITY
19555171

- ┌ CHERRY CREEK LAND GRANT
- └ BRESHIE OF CONANGA 6988

5E ERICA V8501
19191193

- ┌ #CONNEALY SPUR
- └ 5E 352 EXPEDITION LASS M0142

- # K C F BENNETT HOMESTEAD
- CHERRY CRK EVA B27 M
- # CONNEALY CONFIDENCE PLUS
- BRELLY OF CONANGA 367
- # CONNEALY STIMULUS 8419
- #JAZZA OF CONANGA 8594
- S EXPEDITION 7352
- J M N ERICA 7113

| CED | BW EPD | WW EPD | YW EPD | Milk EPD | CW EPD | Marb EPD | RE EPD | \$M | \$B | \$C |
|-----|--------|--------|--------|----------|--------|----------|--------|-----|-----|-----|
| 7 | 1.2 | 79 | 136 | 22 | 72 | 0.77 | 0.69 | 78 | 176 | 306 |

Suitable for Heifers



LOT 99

EB CLARITY V8501 136

DOB: 01/02/23 BULL 20684968 Tattoo: 136 ET
Act. BW: 89 Adj. WW: 704/100 Adj YW: 1243/100

CONNEALY CLARITY
19555171

- ┌ CHERRY CREEK LAND GRANT
- └ BRESHIE OF CONANGA 6988

5E ERICA V8501
19191193

- ┌ #CONNEALY SPUR
- └ 5E 352 EXPEDITION LASS M0142

- # K C F BENNETT HOMESTEAD
- CHERRY CRK EVA B27 M
- # CONNEALY CONFIDENCE PLUS
- BRELLY OF CONANGA 367
- # CONNEALY STIMULUS 8419
- #JAZZA OF CONANGA 8594
- S EXPEDITION 7352
- J M N ERICA 7113

| CED | BW EPD | WW EPD | YW EPD | Milk EPD | CW EPD | Marb EPD | RE EPD | \$M | \$B | \$C |
|-----|--------|--------|--------|----------|--------|----------|--------|-----|-----|-----|
| -4 | 4.3 | 87 | 149 | 18 | 72 | 0.76 | 0.76 | 78 | 171 | 300 |



YEARLING BULLS

LOT 100 **EB EXPONENTIAL 9782**
 DOB: 01/13/23 BULL 20610088 Tattoo: 9782
 Act. BW: 86 Adj. WW: 689/106 Adj YW:1310/105

┌ CASINO BOMBER N33
K C F BENNETT EXPONENTIAL
 19507801 └ #K C F MISS SOUTHSIDE B226

┌ CONNEALY NIOBRARA 9782
 19631003 └ BA TRACTION 7282

KM BROKEN BOW 002
 #CASINO ANNIE K48
 # K C F BENNETT SOUTHSIDE
 K C F MISS TRUSTMARK W236
 # CONNEALY CONFIDENCE PLUS
 BRITHA OF CONANGA 167
 #JMB TRACTION 292
 BAXTER ALLIANCE 8282

| CED | BW EPD | WW EPD | YW EPD | Milk EPD | CW EPD | Marb EPD | RE EPD | \$M | \$B | \$C |
|-----|--------|--------|--------|----------|--------|----------|--------|-----|-----|-----|
| 1 | 4.2 | 94 | 158 | 25 | 75 | 0.67 | 1.08 | 48 | 172 | 271 |

ANGUS 365
 Proud to Measure Genetics



LOT 101 **EB EXPONENTIAL B025**
 DOB: 01/09/23 BULL 20610079 Tattoo: 025
 Act. BW: 75 Adj. WW: 675/100 Adj YW:1344/100

┌ CASINO BOMBER N33
K C F BENNETT EXPONENTIAL
 19507801 └ #K C F MISS SOUTHSIDE B226

┌ EB TEDDY
EB ELBA ERICA B025
 19786953 └ MB STRONGLAND LASS 8K60

KM BROKEN BOW 002
 #CASINO ANNIE K48
 # K C F BENNETT SOUTHSIDE
 K C F MISS TRUSTMARK W236
 # S A V RESOURCE 1441
 MW BLACK POWER 304
 QLC STRONGLAND J239R
 FOCUS 151 LASS MB 4F46

| CED | BW EPD | WW EPD | YW EPD | Milk EPD | CW EPD | Marb EPD | RE EPD | \$M | \$B | \$C |
|-----|--------|--------|--------|----------|--------|----------|--------|-----|-----|-----|
| 9 | 0.5 | 74 | 132 | 30 | 49 | 0.27 | 0.88 | 56 | 121 | 213 |

Suitable for Heifers

ANGUS 365
 Proud to Measure Genetics

LOT 102 **EB EXPONENTIAL S5130**
 DOB: 01/05/23 BULL 20610133 Tattoo: 5130
 Act. BW: 77 Adj. WW: 612/94 Adj YW:1271/102

┌ CASINO BOMBER N33
K C F BENNETT EXPONENTIAL
 19507801 └ #K C F MISS SOUTHSIDE B226

┌ #S A V HARVESTOR 0338
MB FLOWER S5130
 18310447 └ MB NEW DESIGN 1 LASS 6H79

KM BROKEN BOW 002
 #CASINO ANNIE K48
 # K C F BENNETT SOUTHSIDE
 K C F MISS TRUSTMARK W236
 # S A V HERITAGE 6295
 S A V EMBLYNETTE 7749
 J M G NEW DESIGN 9111
 FOCUS 76 LASS MB 4F8

| CED | BW EPD | WW EPD | YW EPD | Milk EPD | CW EPD | Marb EPD | RE EPD | \$M | \$B | \$C |
|-----|--------|--------|--------|----------|--------|----------|--------|-----|-----|-----|
| 12 | 0.3 | 74 | 125 | 35 | 56 | 0.77 | 0.83 | 78 | 154 | 278 |

Suitable for Heifers

ANGUS 365
 Proud to Measure Genetics



LOT 103 **EB EXPONENTIAL K9149**
 DOB: 01/08/23 BULL 20610083 Tattoo: 9149
 Act. BW: 76 Adj. WW: 613/90 Adj YW:1191/96

┌ CASINO BOMBER N33
K C F BENNETT EXPONENTIAL
 19507801 └ #K C F MISS SOUTHSIDE B226

┌ RICHARD ANGUS VALLEY 6122
EB PRIDE K9149
 19695458 └ MB PRIDE S582

KM BROKEN BOW 002
 #CASINO ANNIE K48
 # K C F BENNETT SOUTHSIDE
 K C F MISS TRUSTMARK W236
 # S A V ANGUS VALLEY 1867
 KG RITO LADY A019
 #S A V PRIORITY 7283
 MB HALL OF FAME LASS 6H76

| CED | BW EPD | WW EPD | YW EPD | Milk EPD | CW EPD | Marb EPD | RE EPD | \$M | \$B | \$C |
|-----|--------|--------|--------|----------|--------|----------|--------|-----|-----|-----|
| 9 | 0.8 | 77 | 131 | 24 | 56 | 0.85 | 0.78 | 66 | 166 | 281 |

Suitable for Heifers

ANGUS 365
 Proud to Measure Genetics

LOT 104 **EB EXPONENTIAL S5139**
 DOB: 01/25/23 BULL 20610134 Tattoo: 5139
 Act. BW: 76 Adj. WW: 668/103 Adj YW:1292/110

┌ CASINO BOMBER N33
K C F BENNETT EXPONENTIAL
 19507801 └ #K C F MISS SOUTHSIDE B226

┌ EB ULTIMATE DESIGN 483
MB ELAINE ELBA S5139
 18304112 └ HEAD CLASS 40 LASS MB 4F9

KM BROKEN BOW 002
 #CASINO ANNIE K48
 # K C F BENNETT SOUTHSIDE
 K C F MISS TRUSTMARK W236
 CW 416 ULTIMATE DESIGN 58
 878 L1 LASS EB 4F83
 HOFF HEAD OF CLASS 5121 402
 FORTUNE LASS M B 1C51

| CED | BW EPD | WW EPD | YW EPD | Milk EPD | CW EPD | Marb EPD | RE EPD | \$M | \$B | \$C |
|-----|--------|--------|--------|----------|--------|----------|--------|-----|-----|-----|
| 8 | 1.8 | 80 | 140 | 31 | 82 | 0.68 | 1.24 | 47 | 192 | 296 |

Suitable for Heifers

ANGUS 365
 Proud to Measure Genetics



**LOTS 105, 106, & 107'S DAM -
EB ERICA V8501**

LOT 105 EB EXPONENTIAL V8501 813H ET
 DOB: 02/09/23 BULL 20684962 Tattoo: 813
 Act. BW: 90 Adj. WW: 807/100 Adj YW: 1432

K C F BENNETT EXPONENTIAL 19507801
 ┌ CASINO BOMBER N33
 └ #K C F MISS SOUTHSIDE B226

SE ERICA V8501 19191193
 ┌ #CONNEALY SPUR
 └ SE 352 EXPEDITION LASS M0142

KM BROKEN BOW 002
 #CASINO ANNIE K48
 # K C F BENNETT SOUTHSIDE
 K C F MISS TRUSTMARK W236
 # CONNEALY STIMULUS 8419
 #JAZZA OF CONANGA 8594
 S EXPEDITION 7352
 J M N ERICA 7113

| CED | BW EPD | WW EPD | YW EPD | Milk EPD | CW EPD | Marb EPD | RE EPD | \$M | \$B | \$C |
|-----|--------|--------|--------|----------|--------|----------|--------|-----|-----|-----|
| -2 | 4 | 91 | 154 | 32 | 80 | 0.69 | 0.85 | 71 | 180 | 304 |



LOT 106 EB EXPONENTIAL V8501 4A2 ET
 DOB: 02/10/23 BULL 20684960 Tattoo: 42
 Act. BW: 90 Adj. WW: 809/100 Adj YW: 1566

K C F BENNETT EXPONENTIAL 19507801
 ┌ CASINO BOMBER N33
 └ #K C F MISS SOUTHSIDE B226

SE ERICA V8501 19191193
 ┌ #CONNEALY SPUR
 └ SE 352 EXPEDITION LASS M0142

KM BROKEN BOW 002
 #CASINO ANNIE K48
 # K C F BENNETT SOUTHSIDE
 K C F MISS TRUSTMARK W236
 # CONNEALY STIMULUS 8419
 #JAZZA OF CONANGA 8594
 S EXPEDITION 7352
 J M N ERICA 7113

| CED | BW EPD | WW EPD | YW EPD | Milk EPD | CW EPD | Marb EPD | RE EPD | \$M | \$B | \$C |
|-----|--------|--------|--------|----------|--------|----------|--------|-----|-----|-----|
| 7 | 2.3 | 82 | 141 | 29 | 76 | 0.58 | 0.87 | 61 | 173 | 285 |



LOT 107 EB EXPONENTIAL V8501 761K ET
 DOB: 02/10/23 BULL 20684961 Tattoo: 761
 Act. BW: 82 Adj. WW: 678/100 Adj YW: 1385

K C F BENNETT EXPONENTIAL 19507801
 ┌ CASINO BOMBER N33
 └ #K C F MISS SOUTHSIDE B226

SE ERICA V8501 19191193
 ┌ #CONNEALY SPUR
 └ SE 352 EXPEDITION LASS M0142

KM BROKEN BOW 002
 #CASINO ANNIE K48
 # K C F BENNETT SOUTHSIDE
 K C F MISS TRUSTMARK W236
 # CONNEALY STIMULUS 8419
 #JAZZA OF CONANGA 8594
 S EXPEDITION 7352
 J M N ERICA 7113

| CED | BW EPD | WW EPD | YW EPD | Milk EPD | CW EPD | Marb EPD | RE EPD | \$M | \$B | \$C |
|-----|--------|--------|--------|----------|--------|----------|--------|-----|-----|-----|
| 6 | 1.7 | 89 | 151 | 31 | 71 | 0.50 | 0.91 | 74 | 153 | 272 |

Suitable for Heifers



LOT 108 EB EXPONENTIAL 3160 ET
 DOB: 01/09/23 BULL 20603342 Tattoo: 3160
 Act. BW: 80 Adj. WW: 656/97 Adj YW: 1218/98

K C F BENNETT EXPONENTIAL 19507801
 ┌ CASINO BOMBER N33
 └ #K C F MISS SOUTHSIDE B226

MOHNEN JILT 3160 19771526
 ┌ CONNEALY TEMPLATE 2736
 └ #MOHNEN JILT 2685

KM BROKEN BOW 002
 #CASINO ANNIE K48
 # K C F BENNETT SOUTHSIDE
 K C F MISS TRUSTMARK W236
 CONNEALY TEMPLATE 5416
 ELNA OF CONANGA 2736
 WOODHILL BROKER
 MOHNEN JILT 539

| CED | BW EPD | WW EPD | YW EPD | Milk EPD | CW EPD | Marb EPD | RE EPD | \$M | \$B | \$C |
|-----|--------|--------|--------|----------|--------|----------|--------|-----|-----|-----|
| 9 | 0.9 | 71 | 119 | 29 | 47 | 1.00 | 0.34 | 86 | 146 | 275 |

Suitable for Heifers

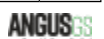

YEARLING BULLS

LOT 109 EB RESILIENT 191
 DOB: 01/26/23 BULL 20723362 Tattoo: 191
 Act. BW: 61 Adj. WW: 666/102 Adj YW: 1266/110

SITZ RESILIENT 10208
 19057457

LAGRAND PRIMROSE 191
 20458626

SITZ STELLAR 726D
 SITZ MISS BURGESS 1856

HATLEWICK ROCKY 711
 LSC LAGRAND PRIMROSE 1123

MOHNEN SUBSTANTIAL 272
 SITZ PRIDE 200B

SITZ TOP GAME 561X
 SITZ MISS BURGESS 4381

SPRING VALLEY ROCKY 9250
 #HATLEWICK UNIQUE 918

TRIPLE J DESIGN OF FOXCROSS
 LSC PRIMROSE 9113

| CED | BW EPD | WW EPD | YW EPD | Milk EPD | CW EPD | Marb EPD | RE EPD | \$M | \$B | \$C |
|-----|--------|--------|--------|----------|--------|----------|--------|-----|-----|-----|
| 10 | -0.9 | 61 | 120 | 36 | 44 | 0.41 | 0.32 | 95 | 112 | 240 |

Suitable for Heifers ANGUS 360

LOT 111 EB DUTTON B949 C0137
 DOB: 02/12/23 BULL 20706301 Tattoo: 0137
 Act. BW: 76 Adj. WW: 608/89 Adj YW: 1240

EB DUTTON B949
 20142230

EB BLACK ROSE C0137
 20027935

SITZ RESILIENT 10208

TRAVELER POWER 137 E A R

MW BLACKROSE RAMPX30 701

SITZ STELLAR 726D
 SITZ MISS BURGESS 1856

BYERGO TITUS 6340
 MB 99 ELECTRIC LASS L917

Q A S TRAVELER 23-4
 LPP SHOSHONE EMULOUS MJ 24

#QUAKER HILL RAMPAGE 0A36
 MW BLACK ROSE 30

| CED | BW EPD | WW EPD | YW EPD | Milk EPD | CW EPD | Marb EPD | RE EPD | \$M | \$B | \$C |
|-----|--------|--------|--------|----------|--------|----------|--------|-----|-----|-----|
| -5 | 4.2 | 72 | 124 | 18 | 51 | 0.76 | 0.51 | 61 | 152 | 258 |

Suitable for Heifers ANGUS 360

LOT 113 EB DUTTON B069
 DOB: 02/12/23 BULL 20797811 Tattoo: 069
 Act. BW: 71 Adj. WW: 707/100 Adj YW: 1116

EB DUTTON B949
 20142230

EB PRIDE B069
 19786988

SITZ RESILIENT 10208

EB CUTTING EDGE 247 MW

MB PRIDE R425

SITZ STELLAR 726D
 SITZ MISS BURGESS 1856

BYERGO TITUS 6340
 MB 99 ELECTRIC LASS L917

S A V CUTTING EDGE 4857
 MW LASS 13

MW RITO 521 OF 920X112
 MB 878-5 LASS 5610

| CED | BW EPD | WW EPD | YW EPD | Milk EPD | CW EPD | Marb EPD | RE EPD | \$M | \$B | \$C |
|-----|--------|--------|--------|----------|--------|----------|--------|-----|-----|-----|
| 5 | 1.5 | 75 | 125 | 28 | 61 | 0.77 | 0.64 | 81 | 160 | 289 |

Suitable for Heifers ANGUS 360

LOT 110 EB DUTTON B949 B076
 DOB: 02/09/23 BULL 20707385 Tattoo: 076
 Act. BW: 71 Adj. WW: 679/100 Adj YW: 1302

EB DUTTON B949
 20142230

EB BARBARA B076
 19786996

SITZ RESILIENT 10208

EB ERICA B949

RAVEN TEN X 1334

MB BARBARA 0295

SITZ STELLAR 726D
 SITZ MISS BURGESS 1856

BYERGO TITUS 6340
 MB 99 ELECTRIC LASS L917

A A R TEN X 7008 S A
 RAVEN EMMA E 2122

WK GEORGE
 MB 5 NEW DESIGN LASS 8K125

| CED | BW EPD | WW EPD | YW EPD | Milk EPD | CW EPD | Marb EPD | RE EPD | \$M | \$B | \$C |
|-----|--------|--------|--------|----------|--------|----------|--------|-----|-----|-----|
| 5 | 1 | 75 | 127 | 18 | 46 | 1.06 | 0.37 | 65 | 149 | 258 |

Suitable for Heifers ANGUS 360

LOT 112 EB DUTTON B949 709
 DOB: 02/07/23 BULL 20706344 Tattoo: 709
 Act. BW: 70 Adj. WW: 764/117 Adj YW: 1252

EB DUTTON B949
 20142230

J A F BARBARA 709
 19200400

SITZ RESILIENT 10208

EB ERICA B949

#S A V BRUISER 9164

JAF BARBARA 563

SITZ STELLAR 726D
 SITZ MISS BURGESS 1856

BYERGO TITUS 6340
 MB 99 ELECTRIC LASS L917

S A V BISMARCK 5682
 #S A V MISS BOBBIE 7463

R5 MONUMENT 087
 FOXS BARBARA 112

| CED | BW EPD | WW EPD | YW EPD | Milk EPD | CW EPD | Marb EPD | RE EPD | \$M | \$B | \$C |
|-----|--------|--------|--------|----------|--------|----------|--------|-----|-----|-----|
| 9 | -0.4 | 72 | 116 | 28 | 42 | 0.52 | 0.87 | 95 | 117 | 247 |

Suitable for Heifers ANGUS 360

LOT 114 EB DUTTON B949 B033
 DOB: 02/03/23 BULL 20706334 Tattoo: 033
 Act. BW: 74 Adj. WW: 675/100 Adj YW: 1102

EB DUTTON B949
 20142230

EB ELBANCE B033
 19786961

SITZ RESILIENT 10208

EB ERICA B949

EB TEDDY

EB NET WORTH LASS N191

SITZ STELLAR 726D
 SITZ MISS BURGESS 1856

BYERGO TITUS 6340
 MB 99 ELECTRIC LASS L917

S A V RESOURCE 1441
 MW BLACK POWER 304

#S A V NET WORTH 4200
 L EXT LASS M B 0837

| CED | BW EPD | WW EPD | YW EPD | Milk EPD | CW EPD | Marb EPD | RE EPD | \$M | \$B | \$C |
|-----|--------|--------|--------|----------|--------|----------|--------|-----|-----|-----|
| 5 | 1.3 | 69 | 128 | 23 | 47 | 0.68 | 0.70 | 65 | 144 | 252 |

Suitable for Heifers ANGUS 360

LOT 115 EB DUTTON B949 C0113
 DOB: 02/12/23 BULL 20706316 Tattoo: 0113
 Act. BW: 75 Adj. WW: 698/102 Adj YW: 1144

EB DUTTON B949
 20142230

EB BLACKCAP C0113
 19796216

SITZ RESILIENT 10208

EB ERICA B949

EB TEN X 3175

5E BLACKCAP U7125

SITZ STELLAR 726D
 SITZ MISS BURGESS 1856

BYERGO TITUS 6340
 MB 99 ELECTRIC LASS L917

A A R TEN X 7008 S A
 S A V BLACKCAP MAY 3175

#S A V RENOWN 3439
 5E BLACKCAP P339

| CED | BW EPD | WW EPD | YW EPD | Milk EPD | CW EPD | Marb EPD | RE EPD | \$M | \$B | \$C |
|-----|--------|--------|--------|----------|--------|----------|--------|-----|-----|-----|
| -1 | 1.8 | 79 | 136 | 16 | 37 | 0.72 | 0.48 | 58 | 127 | 223 |

Suitable for Heifers ANGUS 360





LOT 116 EB DUTTON B949 3140
 DOB: 02/09/23 BULL 20706336 Tattoo: 3140
 Act. BW: 71 Adj. WW: 705/108 Adj YW: 1260

EB DUTTON B949 20142230
 ┌ SITZ RESILIENT 10208
 └ EB ERICA B949

MOHNEN BLACKCAP 3140 1971525
 ┌ MOHNEN INTUITION 1215
 └ MOHNEN BLACKCAP 1657

SITZ STELLAR 726D
 SITZ MISS BURGESS 1856
 BYERGO TITUS 6340
 MB 99 ELECTRIC LASS L917
 # PVF INSIGHT 0129
 # MOHNEN JILT 1709
 MOHNEN INTUITION 1215
 MOHNEN BLACKCAP 1175

| CED | BW EPD | WW EPD | YW EPD | Milk EPD | CW EPD | Marb EPD | RE EPD | \$M | \$B | \$C |
|-----|--------|--------|--------|----------|--------|----------|--------|-----|-----|-----|
| 8 | 1.1 | 82 | 141 | 18 | 57 | 0.64 | 0.63 | 64 | 150 | 259 |

Suitable for Heifers



LOT 117 EB DUTTON B949 K05
 DOB: 02/11/23 BULL 20706288 Tattoo: 05
 Act. BW: 74 Adj. WW: 685/100 Adj YW: 1336

EB DUTTON B949 20142230
 ┌ SITZ RESILIENT 10208
 └ EB ERICA B949

EB MISS POWER K05 OF MW 20434740
 ┌ EB REGARD BAS 207 MW
 └ MW MISSPOWER REGX330 748

SITZ STELLAR 726D
 SITZ MISS BURGESS 1856
 BYERGO TITUS 6340
 MB 99 ELECTRIC LASS L917
 # S A V REGARD 4863
 MW BESSIE 411
 # S A V REGARD 4863
 MW MISS POWER 330

| CED | BW EPD | WW EPD | YW EPD | Milk EPD | CW EPD | Marb EPD | RE EPD | \$M | \$B | \$C |
|-----|--------|--------|--------|----------|--------|----------|--------|-----|-----|-----|
| 5 | 3.4 | 79 | 132 | 16 | 55 | 0.36 | 0.67 | 73 | 134 | 247 |



LOT 118 EB MAVERICK 9526 B926
 DOB: 01/26/23 BULL 20683013 Tattoo: 926
 Act. BW: 77 Adj. WW: 691/105 Adj YW: 1107/96

POSS MAVERICK 9526 19416975
 ┌ POSS MAVERICK
 └ POSS ELMARETTA 648

EB MISS MONEL B926 19695393
 ┌ EB TEDDY
 └ MB MISS MONEL 0279

BASIN PAYWEIGHT 1682
 POSS PRIDE 5163
 CONNEALY POWER PLAY
 POSS ELMARETTA 9104
 # S A V RESOURCE 1441
 MW BLACK POWER 304
 VERMILION SHERIFF LJ W155
 MB 804 CHISUM LASS M011

| CED | BW EPD | WW EPD | YW EPD | Milk EPD | CW EPD | Marb EPD | RE EPD | \$M | \$B | \$C |
|-----|--------|--------|--------|----------|--------|----------|--------|-----|-----|-----|
| 12 | -1.1 | 65 | 116 | 21 | 41 | 0.24 | 0.41 | 63 | 113 | 210 |

Suitable for Heifers



LOT 119 EB MAVERICK 9526 T6135
 DOB: 02/11/23 BULL 20671749 Tattoo: 6135
 Act. BW: 79 Adj. WW: 738/107 Adj YW: 1370

POSS MAVERICK 9526 19416975
 ┌ POSS MAVERICK
 └ POSS ELMARETTA 648

EB BLACKCAP EMPRESS T6135 18510943
 ┌ #DEER VALLEY ALL IN
 └ EB WALL STREET LASS N13

BASIN PAYWEIGHT 1682
 POSS PRIDE 5163
 CONNEALY POWER PLAY
 POSS ELMARETTA 9104
 # A R TEN X 7008 S A
 DEER VALLEY RITA 0274
 KCC WERNER WALL STREET 1666
 B CONSISTENCE LASS E B 2D66

| CED | BW EPD | WW EPD | YW EPD | Milk EPD | CW EPD | Marb EPD | RE EPD | \$M | \$B | \$C |
|-----|--------|--------|--------|----------|--------|----------|--------|-----|-----|-----|
| 7 | 1 | 73 | 115 | 25 | 62 | 0.82 | 0.66 | 71 | 163 | 282 |

Suitable for Heifers



YEARLING BULLS

LOT 120 EB MAVERICK 9526 C995

DOB: 03/12/23 BULL 20683075 Tattoo: 995
Act. BW: 78 Adj. WW: 752/111 Adj YW: 1310

POSS MAVERICK 9526
19416975

- POSS MAVERICK
- POSS ELMARETTA 648

EB ELBANCE C995
19695439

- EB PRIORITY R454
- MB ELBANCE T661

BASIN PAYWEIGHT 1682
POSS PRIDE 5163
CONNEALY POWER PLAY
POSS ELMARETTA 9104
S A V PRIORITY 7283
MB MISS MONEL R454
S A V RECHARGE 3436
MB 63 POUNDMAKER LASS 8K110

| CED | BW EPD | WW EPD | YW EPD | Milk EPD | CW EPD | Marb EPD | RE EPD | \$M | \$B | \$C |
|-----|--------|--------|--------|----------|--------|----------|--------|-----|-----|-----|
| -1 | 4 | 76 | 111 | 24 | 34 | 0.25 | 0.54 | 74 | 95 | 197 |



120

LOT 121 EB MAVERICK 9526 P348

DOB: 01/20/23 BULL 20683067 Tattoo: 348
Act. BW: 65 Adj. WW: 725/104 Adj YW: 1184/96

POSS MAVERICK 9526
19416975

- POSS MAVERICK
- POSS ELMARETTA 648

SE BROADIE PRIZEMERE P348
17687983

- MW BULL DURHAM 190 458N X 58
- SE 44 NEBRASKA LASS 8K52

BASIN PAYWEIGHT 1682
POSS PRIDE 5163
CONNEALY POWER PLAY
POSS ELMARETTA 9104
SITZ NEW DESIGN 458N
#MW BLACK NELLIE 58
VERMILION JK NEBRASKA R054
SE PRINCESS 6H1

| CED | BW EPD | WW EPD | YW EPD | Milk EPD | CW EPD | Marb EPD | RE EPD | \$M | \$B | \$C |
|-----|--------|--------|--------|----------|--------|----------|--------|-----|-----|-----|
| 7 | 1.9 | 68 | 109 | 31 | 58 | 0.06 | 0.52 | 65 | 119 | 219 |



121

LOT 122 EB MAVERICK 9526 C986

DOB: 02/15/23 BULL 20683072 Tattoo: 986
Act. BW: 81 Adj. WW: 673/98 Adj YW: 1193

POSS MAVERICK 9526
19416975

- POSS MAVERICK
- POSS ELMARETTA 648

EB FLOWER C986
19695435

- EB TEN X 3175
- SE FLOWER T6103

BASIN PAYWEIGHT 1682
POSS PRIDE 5163
CONNEALY POWER PLAY
POSS ELMARETTA 9104
A A R TEN X 7008 S A
S A V BLACKCAP MAY 3175
CW 9566 POTENTIAL 472
DOUBLE TIME LASS E B 1C20

| CED | BW EPD | WW EPD | YW EPD | Milk EPD | CW EPD | Marb EPD | RE EPD | \$M | \$B | \$C |
|-----|--------|--------|--------|----------|--------|----------|--------|-----|-----|-----|
| 9 | 1.3 | 63 | 111 | 29 | 46 | 0.57 | 0.41 | 51 | 122 | 209 |



LOT 123 EB MAVERICK 9526 0254

DOB: 01/26/23 BULL 20682997 Tattoo: 254
Act. BW: 72 Adj. WW: 595/92 Adj YW: 1017/100

POSS MAVERICK 9526
19416975

- POSS MAVERICK
- POSS ELMARETTA 648

MB BARBARA 0254
17387636

- VERMILION X FACTOR W125
- L EXT LASS M B 0B4

BASIN PAYWEIGHT 1682
POSS PRIDE 5163
CONNEALY POWER PLAY
POSS ELMARETTA 9104
VERMILION X FACTOR
#VERMILION ROSELLA 6066
BON VIEW EMULATION EXT 503
EXTRA LASS M B 2144

| CED | BW EPD | WW EPD | YW EPD | Milk EPD | CW EPD | Marb EPD | RE EPD | \$M | \$B | \$C |
|-----|--------|--------|--------|----------|--------|----------|--------|-----|-----|-----|
| 6 | 1 | 49 | 78 | 15 | 23 | 0.45 | 0.33 | 59 | 106 | 196 |

Suitable for Heifers



LOT 124 EB MAVERICK 9526 P3482

DOB: 01/20/23 BULL 20683068 Tattoo: 3482
Act. BW: 66 Adj. WW: 669/96 Adj YW: 1224/100

POSS MAVERICK 9526
19416975

- POSS MAVERICK
- POSS ELMARETTA 648

SE BROADIE PRIZEMERE P348
17687983

- MW BULL DURHAM 190 458N X 58
- SE 44 NEBRASKA LASS 8K52

BASIN PAYWEIGHT 1682
POSS PRIDE 5163
CONNEALY POWER PLAY
POSS ELMARETTA 9104
SITZ NEW DESIGN 458N
#MW BLACK NELLIE 58
VERMILION JK NEBRASKA R054
SE PRINCESS 6H1

| CED | BW EPD | WW EPD | YW EPD | Milk EPD | CW EPD | Marb EPD | RE EPD | \$M | \$B | \$C |
|-----|--------|--------|--------|----------|--------|----------|--------|-----|-----|-----|
| 9 | -0.4 | 60 | 89 | 25 | 30 | 0.41 | 0.30 | 84 | 97 | 210 |



LOT 125 EB MAVERICK 9526 02176

DOB: 02/20/23 BULL 20683066 Tattoo: 2176
Act. BW: 72 Adj. WW: 617/94 Adj YW: 1212

POSS MAVERICK 9526
19416975

- POSS MAVERICK
- POSS ELMARETTA 648

SE DIAMOND 02176
17390520

- MW UPWARD 320 OF 307R X 232
- SE FOREVER LASS 6H113

BASIN PAYWEIGHT 1682
POSS PRIDE 5163
CONNEALY POWER PLAY
POSS ELMARETTA 9104
SITZ UPWARD 307R
MW BLACK NELLIE 232
CONNEALY DANNY BOY
BERBOS FOREVER 4018

| CED | BW EPD | WW EPD | YW EPD | Milk EPD | CW EPD | Marb EPD | RE EPD | \$M | \$B | \$C |
|-----|--------|--------|--------|----------|--------|----------|--------|-----|-----|-----|
| 2 | 2.2 | 62 | 102 | 22 | 46 | 0.33 | 0.54 | 66 | 121 | 223 |



LOT 126 **EB MAVERICK 9526 T6106**
 DOB: 02/06/23 BULL 20683069 Tattoo: 6106
 Act. BW: 80 Adj. WW: 581/89 Adj YW: 1187

POSS MAVERICK 9526 19416975
 ┌─POSS MAVERICK
 └─POSS ELMARETTA 648

SE BARBARA T6106 18508402
 ┌─EB ULTIMATE DESIGN 483
 └─EB BEXTOR LASS N150

BASIN PAYWEIGHT 1682
 POSS PRIDE 5163
 CONNEALY POWER PLAY
 POSS ELMARETTA 9104
 CW 416 ULTIMATE DESIGN 58
 878 L1 LASS EB 4F83
 CONNEALY BEXTOR 625
 EB 99 ELECTRIC LASS 8K42

| CED | BW EPD | WW EPD | YW EPD | Milk EPD | CW EPD | Marb EPD | RE EPD | \$M | \$B | \$C |
|-----|--------|--------|--------|----------|--------|----------|--------|-----|-----|-----|
| 0 | 2.8 | 70 | 124 | 24 | 56 | 0.59 | 0.90 | 39 | 159 | 245 |



LOT 128 **EB MAVERICK 9526 V8136**
 DOB: 01/23/23 BULL 20683008 Tattoo: 8136
 Act. BW: 79 Adj. WW: 622/95 Adj YW: 1336/109

POSS MAVERICK 9526 19416975
 ┌─POSS MAVERICK
 └─POSS ELMARETTA 648

MB DAZY WILMA V8136 19187841
 ┌─EB TEDDY
 └─MB DAZY WILMA 0299

BASIN PAYWEIGHT 1682
 POSS PRIDE 5163
 CONNEALY POWER PLAY
 POSS ELMARETTA 9104
 # S A V RESOURCE 1441
 MW BLACK POWER 304
 WK VEGAS 0125
 DOUBLETIME LASS MB 4F13

| CED | BW EPD | WW EPD | YW EPD | Milk EPD | CW EPD | Marb EPD | RE EPD | \$M | \$B | \$C |
|-----|--------|--------|--------|----------|--------|----------|--------|-----|-----|-----|
| 5 | 1.1 | 63 | 108 | 23 | 45 | 0.56 | 0.29 | 51 | 129 | 218 |

Suitable for Heifers



LOT 130 **EB PACIFIC U7148 9145** ET
 DOB: 02/04/23 BULL 20685615 Tattoo: 9145
 Act. BW: 70 Adj. WW: 693/100 Adj YW: 1316

STERLING PACIFIC 904 19444025
 ┌─HOOVER NO DOUBT
 └─BALDRIDGE ISABEL B082

SE CENTURY U7148 19004340
 ┌─#S A V REGARD 4863
 └─MW CENTURY 10

MOGCK BULLSEYE
 MISS BLACKCAP ELLSTON J2
 # G A R PROPHET
 BALDRIDGE ISABEL Y69
 # S A V RESOURCE 1441
 #S A V BLACKCAP MAY 5530
 #SITZ NEW DESIGN 458N
 MW CENTY LASS 209

| CED | BW EPD | WW EPD | YW EPD | Milk EPD | CW EPD | Marb EPD | RE EPD | \$M | \$B | \$C |
|-----|--------|--------|--------|----------|--------|----------|--------|-----|-----|-----|
| 8 | 2.1 | 67 | 120 | 32 | 55 | 0.78 | 0.83 | 80 | 157 | 284 |



LOT 132 **EB LOGO 0014 S522**
 DOB: 02/23/23 BULL 20686966 Tattoo: 522
 Act. BW: 79 Adj. WW: 720/105 Adj YW: 1054

RICHARD LOGO 0014 20016447
 ┌─#SITZ LOGO 12964
 └─RICHARD RITO LADY 8299

SE BLACKCAP EMPRESS S522 18304181
 ┌─EB HARVESTOR 133
 └─EB KLONDIKE LASS N154

SITZ TEBOW 11860
 #SITZ SHAUNA 3152
 WILKS REVIVE 5214
 KG RITO LADY 1425
 # S A V HARVESTOR 0338
 MW BLACK LADY 610
 MW KLONDIKE 46 K14X920
 EB 64 DIVERSITY LASS L999

| CED | BW EPD | WW EPD | YW EPD | Milk EPD | CW EPD | Marb EPD | RE EPD | \$M | \$B | \$C |
|-----|--------|--------|--------|----------|--------|----------|--------|-----|-----|-----|
| 2 | 2.2 | 72 | 120 | 11 | 50 | 0.70 | 0.73 | 39 | 153 | 237 |



LOT 127 **EB PRIME CUT 8027M K9135**
 DOB: 02/11/23 BULL 20773272 Tattoo: 9135
 Act. BW: 76 Adj. WW: 761/106 Adj YW: 854

SCHELSKES PRIME CUT 8027M 19386723
 ┌─#HA PRIME CUT 4493
 └─#SCHELSKES MISS HANNA 2011M

EB ENCHANTRESS K9135 19695447
 ┌─RAVEN TEN X 1334
 └─MB 44 NEBRASKA LASS M075

VERMILION SIRLOIN
 HA MISS BLACKCAP 9127
 # SITZ UPWARD 307R
 MISS SA HANNA DESIGN 7053M
 # A A R TEN X 7008 S A
 RAVEN EMMA E 2122
 VERMILION JK NEBRASKA R054
 MB STRONGLAND LASS 8K120

| CED | BW EPD | WW EPD | YW EPD | Milk EPD | CW EPD | Marb EPD | RE EPD | \$M | \$B | \$C |
|-----|--------|--------|--------|----------|--------|----------|--------|-----|-----|-----|
| 8 | -0.2 | 53 | 89 | 34 | 31 | 0.68 | 0.24 | 50 | 115 | 199 |

Suitable for Heifers



LOT 129 **EB PACIFIC U720 552** ET
 DOB: 12/29/22 BULL 20685608 Tattoo: 552
 Act. BW: 80 Adj. WW: 565/100 Adj YW: 1138/100

STERLING PACIFIC 904 19444025
 ┌─HOOVER NO DOUBT
 └─BALDRIDGE ISABEL B082

MB BLACKCAP EMPRESS U720 19008329
 ┌─#BASIN PAYWEIGHT 1682
 └─MB BLACKCAP EMPRESS S5206

MOGCK BULLSEYE
 MISS BLACKCAP ELLSTON J2
 # G A R PROPHET
 BALDRIDGE ISABEL Y69
 # BASIN PAYWEIGHT 0065
 21AR O LASS 7017
 MW MR NELL 349 OF 1WAY X 75
 EB 64 DIVERSITY LASS L999

| CED | BW EPD | WW EPD | YW EPD | Milk EPD | CW EPD | Marb EPD | RE EPD | \$M | \$B | \$C |
|-----|--------|--------|--------|----------|--------|----------|--------|-----|-----|-----|
| 9 | 1.4 | 74 | 135 | 21 | 64 | 1.07 | 0.65 | 52 | 187 | 295 |

Suitable for Heifers



LOT 131 **EB PACIFIC U7148 7242** ET
 DOB: 02/08/23 BULL 20685613 Tattoo: 7242
 Act. BW: 88 Adj. WW: 633/100 Adj YW: 1270

STERLING PACIFIC 904 19444025
 ┌─HOOVER NO DOUBT
 └─BALDRIDGE ISABEL B082

SE CENTURY U7148 19004340
 ┌─#S A V REGARD 4863
 └─MW CENTURY 10

MOGCK BULLSEYE
 MISS BLACKCAP ELLSTON J2
 # G A R PROPHET
 BALDRIDGE ISABEL Y69
 # S A V RESOURCE 1441
 #S A V BLACKCAP MAY 5530
 #SITZ NEW DESIGN 458N
 MW CENTY LASS 209

| CED | BW EPD | WW EPD | YW EPD | Milk EPD | CW EPD | Marb EPD | RE EPD | \$M | \$B | \$C |
|-----|--------|--------|--------|----------|--------|----------|--------|-----|-----|-----|
| 1 | 4.4 | 79 | 132 | 26 | 71 | 0.78 | 0.71 | 69 | 170 | 289 |



LOT 133 **EB LOGO 0014 K025**
 DOB: 02/24/23 BULL 20686998 Tattoo: K025
 Act. BW: 75 Adj. WW: 760/111 Adj YW: 1280

RICHARD LOGO 0014 20016447
 ┌─#SITZ LOGO 12964
 └─RICHARD RITO LADY 8299

EB BESSIE K025 OF MW 20434742
 ┌─MW FIX IT 14 UT19X703
 └─MW BESSIE 4200X521 749

SITZ TEBOW 11860
 #SITZ SHAUNA 3152
 WILKS REVIVE 5214
 KG RITO LADY 1425
 BUTCHS FIX IT BM UT19
 MW QUEEN SHANNON 703
 #S A V NET WORTH 4200
 #MW BESSIE 521

| CED | BW EPD | WW EPD | YW EPD | Milk EPD | CW EPD | Marb EPD | RE EPD | \$M | \$B | \$C |
|-----|--------|--------|--------|----------|--------|----------|--------|-----|-----|-----|
| 1 | 1.6 | 64 | 99 | 30 | 44 | 0.57 | 0.65 | 53 | 132 | 224 |

Suitable for Heifers



YEARLING BULLS

LOT
134

EB LOGO 0014 K0167

DOB: 01/24/23 BULL 20686999 Tattoo: 0167
Act. BW: 70 Adj. WW: 693/100 Adj YW: 1135/93

RICHARD LOGO 0014
20016447
#SITZ LOGO 12964
RICHARD RITO LADY 8299
THOMAS BIG DATA 7435
MBG LADY 1805

#SITZ TEBOW 11860
#SITZ SHAUNA 3152
WILKS REVIVE 5214
KG RITO LADY 1425
PLATTEMERE WEIGH UP K360
THOMAS BLACKBIRD 9690
QUAKER HILL FIRESTORM 3PT1
MBG LADY 1309

| CED | BW EPD | WW EPD | YW EPD | Milk EPD | CW EPD | Marb EPD | RE EPD | \$M | \$B | \$C |
|-----|--------|--------|--------|----------|--------|----------|--------|-----|-----|-----|
| 10 | -0.2 | 64 | 98 | 31 | 36 | 0.51 | 0.81 | 72 | 117 | 224 |

Suitable for Heifers



LOT
136

EB LOGO 0014 B08

DOB: 01/25/23 BULL 20686936 Tattoo: 08
Act. BW: 83 Adj. WW: 609/90 Adj YW: 1172/100

RICHARD LOGO 0014
20016447
#SITZ LOGO 12964
RICHARD RITO LADY 8299
PAINTROCK TRAPPER
MB ELBANCE R430

#SITZ TEBOW 11860
#SITZ SHAUNA 3152
WILKS REVIVE 5214
KG RITO LADY 1425
PAINTROCK MOUNTAIN MAN
EMULOUS OF PAINTROCK 93-9
VERMILION X FACTOR W125
FOCUS L 51 LASS M B 3E100

| CED | BW EPD | WW EPD | YW EPD | Milk EPD | CW EPD | Marb EPD | RE EPD | \$M | \$B | \$C |
|-----|--------|--------|--------|----------|--------|----------|--------|-----|-----|-----|
| 0 | 3.3 | 68 | 111 | 17 | 39 | 0.32 | 0.49 | 61 | 113 | 208 |



LOT
135

EB LOGO 0014 C1927

DOB: 02/22/23 BULL 20686964 Tattoo: 1927
Act. BW: 70 Adj. WW: 673/98 Adj YW: 1268

RICHARD LOGO 0014
20016447
#SITZ LOGO 12964
RICHARD RITO LADY 8299
THOMAS BIG DATA 7435
MBG QHF MISS OBJECTIVE 1531

#SITZ TEBOW 11860
#SITZ SHAUNA 3152
WILKS REVIVE 5214
KG RITO LADY 1425
PLATTEMERE WEIGH UP K360
THOMAS BLACKBIRD 9690
G A R ADVANCE
G A R OBJECTIVE 1459

| CED | BW EPD | WW EPD | YW EPD | Milk EPD | CW EPD | Marb EPD | RE EPD | \$M | \$B | \$C |
|-----|--------|--------|--------|----------|--------|----------|--------|-----|-----|-----|
| 10 | -0.2 | 68 | 103 | 31 | 45 | 0.59 | 0.83 | 82 | 136 | 258 |

Suitable for Heifers



LOT
137

EB LOGO 0014 B023

DOB: 02/04/23 BULL 20686933 Tattoo: 023
Act. BW: 70 Adj. WW: 668/99 Adj YW: 1190

RICHARD LOGO 0014
20016447
#SITZ LOGO 12964
RICHARD RITO LADY 8299
MOHNNEN IMPRESSIVE 715
MB ERICA V8133

#SITZ TEBOW 11860
#SITZ SHAUNA 3152
WILKS REVIVE 5214
KG RITO LADY 1425
MOHNNEN IMPRESSIVE 1093
MOHNNEN JILT 3622
EB TEDDY
MB 5 NEW DESIGN LASS 8K121

| CED | BW EPD | WW EPD | YW EPD | Milk EPD | CW EPD | Marb EPD | RE EPD | \$M | \$B | \$C |
|-----|--------|--------|--------|----------|--------|----------|--------|-----|-----|-----|
| 0 | 2.6 | 86 | 142 | 18 | 57 | 0.69 | 0.62 | 63 | 144 | 250 |



LOT
138

EB LOGO 0014 B075

DOB: 02/18/23 BULL 20686935 Tattoo: 075
Act. BW: 81 Adj. WW: 712/100 Adj YW: 1207

RICHARD LOGO 0014
20016447
#SITZ LOGO 12964
RICHARD RITO LADY 8299
MAR TIGER 7511
MB SUSIE 55166

#SITZ TEBOW 11860
#SITZ SHAUNA 3152
WILKS REVIVE 5214
KG RITO LADY 1425
GS TIGER 333
#MIZPAH TAMMIE 9238
VERMILION RIGHT ANSWER Y105
MB SUSIE 02103

| CED | BW EPD | WW EPD | YW EPD | Milk EPD | CW EPD | Marb EPD | RE EPD | \$M | \$B | \$C |
|-----|--------|--------|--------|----------|--------|----------|--------|-----|-----|-----|
| 6 | 0.3 | 65 | 105 | 28 | 39 | 0.32 | 0.56 | 70 | 110 | 213 |

Suitable for Heifers



LOT
139

EB LOGO 0014 B097

DOB: 02/09/23 BULL 20686938 Tattoo: 097
Act. BW: 75 Adj. WW: 689/102 Adj YW: 1211

RICHARD LOGO 0014
20016447
#SITZ LOGO 12964
RICHARD RITO LADY 8299
#S A V RENOWN 3439
J A F LUCY 762

#SITZ TEBOW 11860
#SITZ SHAUNA 3152
WILKS REVIVE 5214
KG RITO LADY 1425
RITO 707 OF IDEAL 3407 7075
S A V BLACKCAP MAY 4136
RBM SHREK B31
#DRIESSEN FOXY LUCY 421

| CED | BW EPD | WW EPD | YW EPD | Milk EPD | CW EPD | Marb EPD | RE EPD | \$M | \$B | \$C |
|-----|--------|--------|--------|----------|--------|----------|--------|-----|-----|-----|
| 0 | 2.8 | 89 | 137 | 12 | 47 | 0.08 | 0.67 | 71 | 104 | 206 |



LOT 140 **EB LOGO 0014 C129**
 DOB: 02/27/23 BULL 20686963 Tattoo: 129
 Act. BW: 80 Adj. WW: 683/100 Adj YW:1148

RICHARD LOGO 0014
 20016447
 #SITZ LOGO 12964
 #SITZ TEBOW 11860
 #SITZ SHAUNA 3152
 RICHARD RITO LADY 8299
 WILKS REVIVE 5214
 KG RITO LADY 1425
 #JMB TRACTION 292
 #SITZ TOP GAME 561X
 JMB EMULOTA 013
 #ELA CHLOE C129
 18392861
 #ELA CHLOE Z770
 JVC FINAL ANSWER 0035 9112
 ELA CHLOE W252

| CED | BW EPD | WW EPD | YW EPD | Milk EPD | CW EPD | Marb EPD | RE EPD | \$M | \$B | \$C |
|-----|--------|--------|--------|----------|--------|----------|--------|-----|-----|-----|
| 13 | -1.6 | 62 | 97 | 25 | 22 | 0.73 | 0.32 | 78 | 97 | 204 |

Suitable for Heifers



LOT 142 **EB RIP 9271**
 DOB: 01/26/23 BULL 20664428 Tattoo: 9271
 Act. BW: 77 Adj. WW: 691/105 Adj YW:1152/100

EB RIP 2176
 19479347
 EB TEDDY
 #S A V RESOURCE 1441
 MW BLACK POWER 304
 SE DIAMOND 02176
 MW UPWARD 320 OF 307R X 232
 SE FOREVER LASS 6H113
 CENTENNIAL WINSTON 566
 V D A R WINSTON 2165
 BANDOLIER FANNY 15-748
 EB LINETTE 19-606
 19570309
 EB LINETTE 16-070
 CENTENNIAL SUPREME 9100
 #EBLINETTE 10-658

| CED | BW EPD | WW EPD | YW EPD | Milk EPD | CW EPD | Marb EPD | RE EPD | \$M | \$B | \$C |
|-----|--------|--------|--------|----------|--------|----------|--------|-----|-----|-----|
| 6 | 1 | 66 | 117 | 21 | 40 | 0.38 | 0.55 | 42 | 124 | 203 |

Suitable for Heifers

LOT 144 **EB RIP V820 7231** ET
 DOB: 02/06/23 BULL 20664239 Tattoo: 7231
 Act. BW: 80 Adj. WW: 661/100 Adj YW: 1351

EB RIP 2176
 19479347
 EB TEDDY
 #S A V RESOURCE 1441
 MW BLACK POWER 304
 SE DIAMOND 02176
 MW UPWARD 320 OF 307R X 232
 SE FOREVER LASS 6H113
 #CONNEALY SPUR
 #CONNEALY STIMULUS 8419
 #JAZZA OF CONANGA 8594
 MB PRIDE V820
 19191166
 MB PRIDE R425
 MW RITO 521 OF 920X112
 MB 878-5 LASS 5G10

| CED | BW EPD | WW EPD | YW EPD | Milk EPD | CW EPD | Marb EPD | RE EPD | \$M | \$B | \$C |
|-----|--------|--------|--------|----------|--------|----------|--------|-----|-----|-----|
| 1 | 3.1 | 67 | 126 | 31 | 55 | 0.38 | 0.74 | 60 | 139 | 240 |



LOT 146 **EB RIP V8226**
 DOB: 12/27/22 BULL 20686931 Tattoo: V8226
 Act. BW: 82 Adj. WW: 704/107 Adj YW:1254/97

EB RIP 2176
 19479347
 EB TEDDY
 #S A V RESOURCE 1441
 MW BLACK POWER 304
 SE DIAMOND 02176
 MW UPWARD 320 OF 307R X 232
 SE FOREVER LASS 6H113
 #CONNEALY SPUR
 #CONNEALY STIMULUS 8419
 #JAZZA OF CONANGA 8594
 MB BARBARA V8226
 19191195
 EB 920 KLONDIKE LASS M0135
 MW KLONDIKE 46 K14X920
 EB 06 LASS 5G87

| CED | BW EPD | WW EPD | YW EPD | Milk EPD | CW EPD | Marb EPD | RE EPD | \$M | \$B | \$C |
|-----|--------|--------|--------|----------|--------|----------|--------|-----|-----|-----|
| 2 | 3.5 | 80 | 134 | 16 | 59 | 0.07 | 0.42 | 55 | 121 | 212 |



LOT 141 **EB LOGO 0014 S513**
 DOB: 02/01/23 BULL 20686965 Tattoo: 513
 Act. BW: 88 Adj. WW: 654/94 Adj YW: 1148

RICHARD LOGO 0014
 20016447
 #SITZ LOGO 12964
 #SITZ TEBOW 11860
 #SITZ SHAUNA 3152
 RICHARD RITO LADY 8299
 WILKS REVIVE 5214
 KG RITO LADY 1425
 #STYLES CASH R427
 #BARSTOW CASH
 PLAINVIEW LASSIE 718
 #5E BLACK DIAMOND S513
 18304106
 #5E BLACK DIAMOND P353
 EB ULTIMATE DESIGN 483
 BERBOS FOREVER 4018

| CED | BW EPD | WW EPD | YW EPD | Milk EPD | CW EPD | Marb EPD | RE EPD | \$M | \$B | \$C |
|-----|--------|--------|--------|----------|--------|----------|--------|-----|-----|-----|
| 1 | 2.4 | 62 | 94 | 8 | 20 | 0.24 | 0.49 | 49 | 78 | 150 |



LOT 143 **EB RIP R494**
 DOB: 12/29/22 BULL 20647202 Tattoo: 494
 Act. BW: 84 Adj. WW: 584/89 Adj YW:1251/97

EB RIP 2176
 19479347
 EB TEDDY
 #S A V RESOURCE 1441
 MW BLACK POWER 304
 SE DIAMOND 02176
 MW UPWARD 320 OF 307R X 232
 SE FOREVER LASS 6H113
 VERMILION BOSS Z090
 #SINCLAIR BOSS
 VERMILION SUSIE 0330
 MB DUSKY JEWELL
 17959655
 MB DUSKY JEWELL 0214
 TRASK FINAL ANSWER 048
 MB 44 NEBRASKA LASS M042

| CED | BW EPD | WW EPD | YW EPD | Milk EPD | CW EPD | Marb EPD | RE EPD | \$M | \$B | \$C |
|-----|--------|--------|--------|----------|--------|----------|--------|-----|-----|-----|
| 2 | 3.5 | 72 | 119 | 17 | 43 | -0.22 | 0.54 | 61 | 91 | 179 |



LOT 145 **EB RIP S5190**
 DOB: 01/09/23 BULL 20603367 Tattoo: 5190
 Act. BW: 90 Adj. WW: 583/90 Adj YW:1111/90

EB RIP 2176
 19479347
 EB TEDDY
 #S A V RESOURCE 1441
 MW BLACK POWER 304
 SE DIAMOND 02176
 MW UPWARD 320 OF 307R X 232
 SE FOREVER LASS 6H113
 EB HARVESTOR 133
 #S A V HARVESTOR 0338
 MW BLACK LADY 610
 MB BARBARA S5190
 18304156
 MB 23 NEW DESIGN LASS 7J42
 BARSTOW NEW DESIGN P190
 MB DIVERSITY LASS 5G64

| CED | BW EPD | WW EPD | YW EPD | Milk EPD | CW EPD | Marb EPD | RE EPD | \$M | \$B | \$C |
|-----|--------|--------|--------|----------|--------|----------|--------|-----|-----|-----|
| 5 | 2.7 | 59 | 108 | 24 | 43 | 0.25 | 0.46 | 64 | 116 | 214 |



LOT 147 **EB RIP 74 OF MW**
 DOB: 12/26/22 BULL 20777184 Tattoo: 74
 Act. BW: 81 Adj. WW: 582/94 Adj YW:1137/96

EB RIP 2176
 19479347
 EB TEDDY
 #S A V RESOURCE 1441
 MW BLACK POWER 304
 SE DIAMOND 02176
 MW UPWARD 320 OF 307R X 232
 SE FOREVER LASS 6H113
 #S A V PLATINUM 0010
 #S A V PIONEER 7301
 #S A V GREYSTONE JANNET 5345
 MW MISS PLATX517 74
 18955467
 MW MISS 517
 #BARSTOW CASH
 MW MISS 314

| CED | BW EPD | WW EPD | YW EPD | Milk EPD | CW EPD | Marb EPD | RE EPD | \$M | \$B | \$C |
|-----|--------|--------|--------|----------|--------|----------|--------|-----|-----|-----|
| 7 | 0.7 | 55 | 99 | 17 | 27 | -0.03 | 0.70 | 63 | 90 | 180 |

Suitable for Heifers

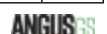

YEARLING BULLS

LOT 148

EB RIP 701 OF MW

DOB: 01/09/23 BULL 20777183 Tattoo: 701
Act. BW: 90 Adj. WW: 594/96 Adj YW:1181/99

EB RIP 2176 19479347
EB TEDDY
SE DIAMOND 02176
QUAKER HILL RAMPAGE 0A36
MW BLACKROSE RAMPX30 701 18955488
MW BLACK ROSE 30

S A V RESOURCE 1441
MW BLACK POWER 304
MW UPWARD 320 OF 307R X 232
SE FOREVER LASS 6H113
MCC DAYBREAK
QHF BLACKCAP 6E2 OF4V16 4355
S A V PIONEER 7301
MW BLACK ROSE 530

| CED | BW EPD | WW EPD | YW EPD | Milk EPD | CW EPD | Marb EPD | RE EPD | \$M | \$B | \$C |
|-----|--------|--------|--------|----------|--------|----------|--------|-----|-----|-----|
| -2 | 4.9 | 79 | 135 | 25 | 57 | 0.43 | 1.01 | 43 | 139 | 223 |



LOT 150

EB RIP 848

DOB: 01/09/23 BULL 20603354 Tattoo: 848
Act. BW: 78 Adj. WW: 554/85 Adj YW:1132/91

EB RIP 2176 19479347
EB TEDDY
SE DIAMOND 02176
MAR INNOVATION 251
JAF LARKS LADY 848 19413300
JANKORD LARKS LADY 351

S A V RESOURCE 1441
MW BLACK POWER 304
MW UPWARD 320 OF 307R X 232
SE FOREVER LASS 6H113
CONNEALY IMPRESSION
MAR FINAL KAHUNA 856
S A V PRIORITY 7283
BA LARKS LADY 703

| CED | BW EPD | WW EPD | YW EPD | Milk EPD | CW EPD | Marb EPD | RE EPD | \$M | \$B | \$C |
|-----|--------|--------|--------|----------|--------|----------|--------|-----|-----|-----|
| 5 | 1.5 | 57 | 101 | 24 | 30 | 0.45 | 0.79 | 77 | 119 | 231 |

Suitable for Heifers



LOT 151

EB RIP 991

DOB: 01/31/23 BULL 20664429 Tattoo: 991C
Act. BW: 80 Adj. WW: 716/110 Adj YW:1154/100

EB RIP 2176 19479347
EB TEDDY
SE DIAMOND 02176
PONCA CREEK PEPPER
CW 537 BLACK LADY 991 19617210
CW 41 BLACK LADY 537

S A V RESOURCE 1441
MW BLACK POWER 304
MW UPWARD 320 OF 307R X 232
SE FOREVER LASS 6H113
A A R TEN X 7008 S A
PONCA CREEK BLACKBIRD 955
MUSGRAVE BIG SKY
CW 3726 BLACK LADY 41 DS

| CED | BW EPD | WW EPD | YW EPD | Milk EPD | CW EPD | Marb EPD | RE EPD | \$M | \$B | \$C |
|-----|--------|--------|--------|----------|--------|----------|--------|-----|-----|-----|
| 5 | 2.8 | 81 | 136 | 28 | 61 | 0.45 | 0.84 | 51 | 142 | 235 |



LOT 153

EB RIP 9150

DOB: 01/25/23 BULL 20603375 Tattoo: 9150
Act. BW: 79 Adj. WW: 568/88 Adj YW:1010/86

EB RIP 2176 19479347
EB TEDDY
SE DIAMOND 02176
RITO 6EM3 OF 4L1 EMBLAZON
JANKORD BARBARA 9150 20043417
JANKORD BARBARA 214

S A V RESOURCE 1441
MW BLACK POWER 304
MW UPWARD 320 OF 307R X 232
SE FOREVER LASS 6H113
O C C EMBLAZON 854E
RITA 4L1 OF 2536 208
B P F SPECIAL FOCUS 504
DIAMOND J BARBARA 002

| CED | BW EPD | WW EPD | YW EPD | Milk EPD | CW EPD | Marb EPD | RE EPD | \$M | \$B | \$C |
|-----|--------|--------|--------|----------|--------|----------|--------|-----|-----|-----|
| 1 | 2.5 | 69 | 116 | 12 | 30 | 0.04 | 0.49 | 50 | 83 | 158 |



LOT 149

EB RIP 837 OF MW

DOB: 01/03/23 BULL 20777170 Tattoo: 837
Act. BW: 81 Adj. WW: 602/98 Adj YW:1173/99

EB RIP 2176 19479347
EB TEDDY
SE DIAMOND 02176
BUTCHS FIX IT BM UT19
MW MS POWER 837 19284913
MW MS POWER 401 7301X504

S A V RESOURCE 1441
MW BLACK POWER 304
MW UPWARD 320 OF 307R X 232
SE FOREVER LASS 6H113
SCHOENES FIX IT 826
FINKS MISS 8315 4168 6148
S A V PIONEER 7301
MW MISS POWER 504

| CED | BW EPD | WW EPD | YW EPD | Milk EPD | CW EPD | Marb EPD | RE EPD | \$M | \$B | \$C |
|-----|--------|--------|--------|----------|--------|----------|--------|-----|-----|-----|
| 3 | 1.7 | 66 | 111 | 19 | 35 | 0.15 | 0.52 | 67 | 94 | 189 |

Suitable for Heifers



150

LOT 152

EB RIP B96

DOB: 01/02/23 BULL 20603377 Tattoo: 96
Act. BW: 84 Adj. WW: 562/87 Adj YW:1068/86

EB RIP 2176 19479347
EB TEDDY
SE DIAMOND 02176
EB PURE BEEF N191
EB MISS MONEL B96 19977031
MB MISS MONEL 0220

S A V RESOURCE 1441
MW BLACK POWER 304
MW UPWARD 320 OF 307R X 232
SE FOREVER LASS 6H113
K R PURE BEEF
EB NET WORTH LASS N191
VERMILION SHERIFF LJ W155
MB 99 ELECTRIC LASS M013

| CED | BW EPD | WW EPD | YW EPD | Milk EPD | CW EPD | Marb EPD | RE EPD | \$M | \$B | \$C |
|-----|--------|--------|--------|----------|--------|----------|--------|-----|-----|-----|
| 6 | 1.2 | 53 | 94 | 23 | 38 | 0.26 | 0.47 | 60 | 110 | 203 |



LOT 154

EB RIP 9251

DOB: 12/24/22 BULL 20657543 Tattoo: 9251C
Act. BW: 78 Adj. WW: 601/92 Adj YW:1118/87

EB RIP 2176 19479347
EB TEDDY
SE DIAMOND 02176
V DAR MIRROR IMAGE 2047
PRAIRIE BESS 19-667 19570334
PRAIRIE BESS 16-876

S A V RESOURCE 1441
MW BLACK POWER 304
MW UPWARD 320 OF 307R X 232
SE FOREVER LASS 6H113
W R A MIRROR IMAGE T10
V D A R LASS 5880
BASIN EXCITEMENT
PRAIRIE BESS 08-548

| CED | BW EPD | WW EPD | YW EPD | Milk EPD | CW EPD | Marb EPD | RE EPD | \$M | \$B | \$C |
|-----|--------|--------|--------|----------|--------|----------|--------|-----|-----|-----|
| 8 | 1.4 | 60 | 99 | 13 | 33 | -0.16 | 0.89 | 55 | 87 | 168 |

Suitable for Heifers



LOT 155 EB RIP B912
 DOB: 01/01/23 BULL 20603374 Tattoo: 912
 Act. BW: 84 Adj. WW: 588/91 Adj YW: 1111/90

EB RIP 2176 19479347
 EB ELAINE ELBA B912 19695385

EB TEDDY
 SE DIAMOND 02176
 #S A V PRIORITY 7283
 EB BEXTOR LASS N1141

S A V RESOURCE 1441
 MW BLACK POWER 304
 MW UPWARD 320 OF 307R X 232
 SE FOREVER LASS 6H113
 # S A V FINAL ANSWER 0035
 #S A V BLACKCAP MAY 5530
 CONNEALY BEXTOR 625
 MB STRONGLAND LASS 8K104

| CED | BW EPD | WW EPD | YW EPD | Milk EPD | CW EPD | Marb EPD | RE EPD | \$M | \$B | \$C |
|-----|--------|--------|--------|----------|--------|----------|--------|-----|-----|-----|
| -3 | 4.1 | 80 | 135 | 21 | 64 | 0.15 | 0.78 | 69 | 133 | 242 |



LOT 156 EB SOUTHERN CHARM G602 B942
 DOB: 02/24/23 BULL 20695307 Tattoo: 942
 Act. BW: 76 Adj. WW: 738/112 Adj YW: 1266

GMAR SOUTHERN CHARM G602 19594415
 EB MISS ANGUS B942 19695404

BUBS SOUTHERN CHARM AA31
 THM LADY INNOVATION 3189-680
 EB PRIORITY R454
 MB MISS ANGUS T624

SILVEIRAS CONVERSION 8064
 HICKORY HILL ERICA 009
 # MAR INNOVATION 251
 RB LADY COMPLETE 890-3189
 # S A V PRIORITY 7283
 MB MISS MONEL R454
 STYLES CASH R427
 MB MISS ANGUS P376

| CED | BW EPD | WW EPD | YW EPD | Milk EPD | CW EPD | Marb EPD | RE EPD | \$M | \$B | \$C |
|-----|--------|--------|--------|----------|--------|----------|--------|-----|-----|-----|
| 5 | 1 | 76 | 124 | 32 | 34 | 0.62 | 0.65 | 48 | 120 | 204 |



LOT 157 EB RIP 2 OF MW 103
 DOB: 01/29/23 BULL 20777278 Tattoo: 103
 Act. BW: 85 Adj. WW: 832/98 Adj YW: 1259/100

EB RIP 2176 19479347
 MW BESSIE 417 18057953

EB TEDDY
 SE DIAMOND 02176
 S A V MASSEY 2197
 MW BESSIE 628

S A V RESOURCE 1441
 MW BLACK POWER 304
 MW UPWARD 320 OF 307R X 232
 SE FOREVER LASS 6H113
 # S A V HARVESTOR 0338
 S A V EMBLYNETTE 6005
 RA KLONDIKE P16
 MW BESSIE 318

| CED | BW EPD | WW EPD | YW EPD | Milk EPD | CW EPD | Marb EPD | RE EPD | \$M | \$B | \$C |
|-----|--------|--------|--------|----------|--------|----------|--------|-----|-----|-----|
| -2 | 2.2 | 61 | 99 | 15 | 31 | 0.18 | 0.39 | 43 | 87 | 156 |



LOT 158 EB JB 655
 DOB: 03/14/23 BULL 20696458 Tattoo: 655B
 Act. BW: 80 Adj. WW: 732/111 Adj YW: 1290

EB JB 1504 20090226
 JAF DAWN 655 18715097

EB RIP 2176
 MBG RUBY 1504
 #S A V FINAL ANSWER 0035
 SIK DAWN 9247136

EB TEDDY
 SE DIAMOND 02176
 # V A R DISCOVERY 2240
 MBG RUBY 1201
 SITZ TRAVELER 8180
 S A V EMULOUS 8145
 #HYLINE RIGHT TIME 338
 #SIK DAWN 924713

| CED | BW EPD | WW EPD | YW EPD | Milk EPD | CW EPD | Marb EPD | RE EPD | \$M | \$B | \$C |
|-----|--------|--------|--------|----------|--------|----------|--------|-----|-----|-----|
| 9 | 1.3 | 82 | 141 | 25 | 50 | 0.20 | 0.52 | 61 | 112 | 206 |

Suitable for Heifers



View the Auction Live! Bid Online!

This sale will be broadcast live on the internet.



Buying online is as easy as 1, 2, 3...

1. Create an account at www.DVAuction.com under the "Register" tab
2. Apply for bidding approval by clicking on the "details" tab at least 24 hours prior to the auction – a DV representative will notify you once you have been approved.
3. Tune in for the sale to make your purchases!

For questions contact Justin Dikoff at 605-290-0635 or jdikoff@dvauction.com

YEARLING BULLS



159

LOT 159 **EB JB 828 OF MW**
 DOB: 02/19/23 BULL 20777172 Tattoo: 828
 Act. BW: 78 Adj. WW: 583/99 Adj YW: 1196

EB JB 1504
 20090226
 ┌ EB RIP 2176
 └ MBG RUBY 1504

MW CENTURY LASS 828
 19314135
 ┌ S A V UNIVERSAL 4038
 └ MW CENTURY LASS 40 7283X808

EB TEDDY
 SE DIAMOND 02176
 # V A R DISCOVERY 2240
 MBG RUBY 1201
 # S A V INTERNATIONAL 2020
 S A V BLACKCAP MAY 4136
 # S A V PRIORITY 7283
 MW CENTY LASS POWER 808

| CE | BW EPD | WW EPD | YW EPD | Milk EPD | CW EPD | Marb EPD | RE EPD | \$M | \$B | \$C |
|----|--------|--------|--------|----------|--------|----------|--------|-----|-----|-----|
| 2 | 2.1 | 80 | 134 | 18 | 60 | 0.18 | 1.15 | 78 | 142 | 262 |

ANGUS360



160

LOT 160 **EB JB 9107**
 DOB: 01/25/23 BULL 20696360 Tattoo: 9107
 Act. BW: 79 Adj. WW: 641/98 Adj YW: 1139/93

EB JB 1504
 20090226
 ┌ EB RIP 2176
 └ MBG RUBY 1504

JANKORD BALANCE 9107
 20044042
 ┌ #MAR INNOVATION 251
 └ BUNKER BALANCE 160X

EB TEDDY
 SE DIAMOND 02176
 # V A R DISCOVERY 2240
 MBG RUBY 1201
 # CONNEALY IMPRESSION
 #MAR FINAL KAHUNA 856
 BUNKER FREEDOM 29U
 BUN BALANCE 49

| CE | BW EPD | WW EPD | YW EPD | Milk EPD | CW EPD | Marb EPD | RE EPD | \$M | \$B | \$C |
|----|--------|--------|--------|----------|--------|----------|--------|-----|-----|-----|
| -1 | 3.7 | 68 | 123 | 34 | 62 | 0.46 | 0.76 | 54 | 156 | 256 |

ANGUS360

LOT 161 **EB JB 9359**
 DOB: 03/18/23 BULL 20696443 Tattoo: 9359
 Act. BW: 73 Adj. WW: 739/109 Adj YW: 1148

EB JB 1504
 20090226
 ┌ EB RIP 2176
 └ MBG RUBY 1504

ERICA BEAUTY 19-082
 19570162
 ┌ CENTENNIAL UPWARD 154
 └ ERICA BLACK BEAUTY 10-6153

EB TEDDY
 SE DIAMOND 02176
 # V A R DISCOVERY 2240
 MBG RUBY 1201
 SITZ UPWARD 11950
 BLOSSOM 11-858
 E A GRIDIRON 701
 ERICA BLACK BEAUTY 06-3127

| CE | BW EPD | WW EPD | YW EPD | Milk EPD | CW EPD | Marb EPD | RE EPD | \$M | \$B | \$C |
|----|--------|--------|--------|----------|--------|----------|--------|-----|-----|-----|
| -1 | 3 | 64 | 109 | 24 | 40 | 0.97 | 0.60 | 77 | 143 | 262 |

ANGUS360

LOT 162 **EB JB P386**
 DOB: 02/27/23 BULL 20696475 Tattoo: 386
 Act. BW: 85 Adj. WW: 697/106 Adj YW: 1366

EB JB 1504
 20090226
 ┌ EB RIP 2176
 └ MBG RUBY 1504

MB BLACK LASSIE P386
 17714335
 ┌ #BARSTOW CASH
 └ B CONSISTENCE LASS M B 3E85

EB TEDDY
 SE DIAMOND 02176
 # V A R DISCOVERY 2240
 MBG RUBY 1201
 # SITZ DASH 10277
 BARSTOW QUEEN W16
 BROOKS CONSISTENCE 855
 DIVIDEND LASS M B 0B2

| CE | BW EPD | WW EPD | YW EPD | Milk EPD | CW EPD | Marb EPD | RE EPD | \$M | \$B | \$C |
|----|--------|--------|--------|----------|--------|----------|--------|-----|-----|-----|
| 4 | 1.9 | 77 | 134 | 21 | 57 | 0.42 | 1.00 | 45 | 140 | 227 |

ANGUS360

LOT 163 **EB JB R442**
 DOB: 02/23/23 BULL 20696473 Tattoo: 442
 Act. BW: 81 Adj. WW: 625/95 Adj YW: 997

EB JB 1504
 20090226
 ┌ EB RIP 2176
 └ MBG RUBY 1504

MB BARBARA R442
 17959621
 ┌ MW MONTANA 531 ND X 040
 └ MB STRONGLAND LASS 7J58

EB TEDDY
 SE DIAMOND 02176
 # V A R DISCOVERY 2240
 MBG RUBY 1201
 S A V NORTH DAKOTA 7451
 MW BLACK MIG 040
 QLC STRONGLAND J239R
 B 598 LASS M B 1C89

| CE | BW EPD | WW EPD | YW EPD | Milk EPD | CW EPD | Marb EPD | RE EPD | \$M | \$B | \$C |
|----|--------|--------|--------|----------|--------|----------|--------|-----|-----|-----|
| -2 | 3.5 | 71 | 121 | 18 | 50 | 0.51 | 0.54 | 72 | 141 | 255 |

ANGUS360

LOT 164 **EB JB S556**
 DOB: 12/29/22 BULL 20696466 Tattoo: 556
 Act. BW: 80 Adj. WW: 478/73 Adj YW: 1244/96

EB JB 1504
 20090226
 ┌ EB RIP 2176
 └ MBG RUBY 1504

SE BLACKCAP EMPRESS S556
 18304208
 ┌ WK VEGAS 0125
 └ EB ROYCE 659 LASS 7J109

EB TEDDY
 SE DIAMOND 02176
 # V A R DISCOVERY 2240
 MBG RUBY 1201
 WK VEGAS
 #FRENZEN VICTORIA R88
 E B ROYCE 659
 DOUBLE TIME LASS E B 2D72

| CE | BW EPD | WW EPD | YW EPD | Milk EPD | CW EPD | Marb EPD | RE EPD | \$M | \$B | \$C |
|----|--------|--------|--------|----------|--------|----------|--------|-----|-----|-----|
| 3 | 2.1 | 49 | 101 | 25 | 37 | 0.76 | 0.20 | 67 | 136 | 243 |

ANGUS360

LOT 165 **EB JB T612**
 DOB: 03/08/23 BULL 20696453 Tattoo: 612
 Act. BW: 82 Adj. WW: 690/105 Adj YW: 1173

EB JB 1504 20090226
 MB ELBANCE T612 18742349

EB TEDDY 5E DIAMOND 02176
 # V A R DISCOVERY 2240 MBG RUBY 1201
 WK VEGAS #FRENZEN VICTORIA R88
 CW 18 POUNDMAKER 146 FOCUS L 51 LASS M B 3E120

EB RIP 2176
 MBG RUBY 1504
 WK VEGAS 0125
 MB 63 POUNDMAKER LASS L951

| CED | BW EPD | WW EPD | YW EPD | Milk EPD | CW EPD | Marb EPD | RE EPD | \$M | \$B | \$C |
|-----|--------|--------|--------|----------|--------|----------|--------|-----|-----|-----|
| -1 | 3.8 | 73 | 125 | 26 | 53 | 0.50 | 0.52 | 65 | 139 | 245 |

LOT 167 **EB JB U764**
 DOB: 01/24/23 BULL 20603370 Tattoo: 764
 Act. BW: 76 Adj. WW: 570/88 Adj YW: 1058/90

EB JB 1504 20090226
 MB PRIMROSE U764 18999727

EB TEDDY 5E DIAMOND 02176
 # V A R DISCOVERY 2240 MBG RUBY 1201
 # VISION UNANIMOUS 1418 E A NURSES AID 869
 E B ROYCE 659 878 LASS MB 4F16

EB RIP 2176
 MBG RUBY 1504
 DIAMOND J ENHANCER 5048
 MB ROYCE 659 LASS 7J69

| CED | BW EPD | WW EPD | YW EPD | Milk EPD | CW EPD | Marb EPD | RE EPD | \$M | \$B | \$C |
|-----|--------|--------|--------|----------|--------|----------|--------|-----|-----|-----|
| 7 | 0.8 | 49 | 89 | 20 | 32 | 0.55 | 0.29 | 55 | 119 | 209 |

Suitable for Heifers



LOT 169 **EB JB K9148**
 DOB: 01/22/23 BULL 20696407 Tattoo: 9148
 Act. BW: 81 Adj. WW: 607/93 Adj YW: 1114/91

EB JB 1504 20090226
 EB EVA K9148 19700108

EB TEDDY 5E DIAMOND 02176
 # V A R DISCOVERY 2240 MBG RUBY 1201
 BYERGO BLACK MAGIC 3348 #BYERGO MISS ELIA 2834
 MW PREDOMINANT 391 MB-EB UPWARD LASS M048

EB RIP 2176
 MBG RUBY 1504
 BYERGO TITUS 6340
 MB EVA S590

| CED | BW EPD | WW EPD | YW EPD | Milk EPD | CW EPD | Marb EPD | RE EPD | \$M | \$B | \$C |
|-----|--------|--------|--------|----------|--------|----------|--------|-----|-----|-----|
| 1 | 2.8 | 74 | 130 | 18 | 43 | 0.29 | 0.32 | 48 | 112 | 193 |



LOT 171 **EB JB 678B**
 DOB: 01/16/23 BULL 20696462 Tattoo: 678B
 Act. BW: 63 Adj. WW: 587/90 Adj YW: 1158/98

EB JB 1504 20090226
 JAF ROSE 678 18655038

EB TEDDY 5E DIAMOND 02176
 # V A R DISCOVERY 2240 MBG RUBY 1201
 # SITZ UPWARD 307R #MOGCK BLACK LASS 2318
 #TC FRANKLIN 619 SIK ELBA ROSE 14158057

EB RIP 2176
 MBG RUBY 1504
 MOGCK UPWARD 672
 #DIAMOND J ROSE 007

| CED | BW EPD | WW EPD | YW EPD | Milk EPD | CW EPD | Marb EPD | RE EPD | \$M | \$B | \$C |
|-----|--------|--------|--------|----------|--------|----------|--------|-----|-----|-----|
| 10 | 0.9 | 70 | 123 | 22 | 52 | 0.56 | 0.73 | 69 | 143 | 254 |

Suitable for Heifers



LOT 166 **EB JB T655**
 DOB: 02/06/23 BULL 20619715 Tattoo: 655
 Act. BW: 87 Adj. WW: 615/95 Adj YW: 1238

EB JB 1504 20090226
 MB MISS MONEL T655 18446316

EB TEDDY 5E DIAMOND 02176
 # V A R DISCOVERY 2240 MBG RUBY 1201
 # S A V 004 PREDOMINANT 4438 MW QUEEN SHANNON 703
 S CHISUM 804 MB YELLOWSTONE LASS 5G31

EB RIP 2176
 MBG RUBY 1504
 MW PREDOMINANT 391
 EB CHISUM LASS N175

| CED | BW EPD | WW EPD | YW EPD | Milk EPD | CW EPD | Marb EPD | RE EPD | \$M | \$B | \$C |
|-----|--------|--------|--------|----------|--------|----------|--------|-----|-----|-----|
| -9 | 6.4 | 82 | 141 | 16 | 63 | 0.56 | 0.80 | 25 | 163 | 236 |



LOT 168 **EB JB U792**
 DOB: 02/19/23 BULL 20696451 Tattoo: 792
 Act. BW: 81 Adj. WW: 667/101 Adj YW: 1243

EB JB 1504 20090226
 MB BLACK LADY U792 18999745

EB TEDDY 5E DIAMOND 02176
 # V A R DISCOVERY 2240 MBG RUBY 1201
 # PA POWER TOOL 9108 ELGRENNA OF CONANGA 1622
 EB PREMIUM 8K89 EB MW BROADSIDE LASS N117

EB RIP 2176
 MBG RUBY 1504
 CONNEALY POWER TOOL 1622
 MB BLACK LADY S5203

| CED | BW EPD | WW EPD | YW EPD | Milk EPD | CW EPD | Marb EPD | RE EPD | \$M | \$B | \$C |
|-----|--------|--------|--------|----------|--------|----------|--------|-----|-----|-----|
| 2 | 1.6 | 62 | 112 | 32 | 34 | 0.89 | 0.13 | 53 | 117 | 205 |



LOT 170 **EB JB 1504 501**
 DOB: 03/17/23 BULL 20820111 Tattoo: 501T
 Act. BW: 78 Adj. WW: 750/100 Adj YW: 1270

EB JB 1504 20090226
 MW MISS UNIVERSAL 910 20819148

EB TEDDY 5E DIAMOND 02176
 # V A R DISCOVERY 2240 MBG RUBY 1201
 # S A V INTERNATIONAL 2020 S A V BLACKCAP MAY 4136
 # S A V PRIORITY 7283 MW BESSIE 326

EB RIP 2176
 MBG RUBY 1504
 S A V UNIVERSAL 4038
 MW MISS BESSIE 501

| CED | BW EPD | WW EPD | YW EPD | Milk EPD | CW EPD | Marb EPD | RE EPD | \$M | \$B | \$C |
|-----|--------|--------|--------|----------|--------|----------|--------|-----|-----|-----|
| | | | | | | | | | | |

LOT 172 **EB ROCKY 711 6106C**
 DOB: 02/09/23 BULL 20722380 Tattoo: 6106C
 Act. BW: 81 Adj. WW: 688/105 Adj YW: 1176

HATLEWICK ROCKY 711 19023202
 LAGRAN PRIMROSE 6106 190364224

SPRING VALLEY ROCKY 9250 # VAR ROCKY 80029 #SPRING VALLEY PRINCESS 9250
 # HATLEWICK UNIQUE 918 # TC FREEDOM 104 HCC UNIQUE 3046
 # PERFORMER 884 # SCHURR 77 527 2063 #BOBCAT LASS 417
 # LAGRAN PRIMROSE 3005 #TOMBSTONE 050 #LAGRAN PRIMROSE 7438

| CED | BW EPD | WW EPD | YW EPD | Milk EPD | CW EPD | Marb EPD | RE EPD | \$M | \$B | \$C |
|-----|--------|--------|--------|----------|--------|----------|--------|-----|-----|-----|
| 8 | 0.9 | 50 | 84 | 16 | 34 | 0.11 | 0.36 | 71 | 90 | 188 |

Suitable for Heifers



YEARLING BULLS

LOT
173

EB PATRIARCH F028 126C

DOB: 01/31/23 BULL 20723347 Tattoo: 126C

Act. BW: 60 Adj. WW: 686/105 Adj YW: 1538

TEHAMA PATRIARCH F028
18981191
└─#S S NIAGARA Z29
└─TEHAMA ELITE BLACKBIRD D826

LAGRAND PRIDE 126
20461078
└─SQUARE B ATLANTIS 8060
└─LAGRAND PRIDE T828

HOOVER DAM
JET S S X144
CONNEALY THUNDER
TEHAMA ELITE BLACKBIRD Z630
S A V RAINFALL 6846
ELBANNA OF CONANGA 1209
#HYLINE RIGHT WAY 781
LAGRAND PRIDE 4512

| CED | BW EPD | WW EPD | YW EPD | Milk EPD | CW EPD | Marb EPD | RE EPD | \$M | \$B | \$C |
|-----|--------|--------|--------|----------|--------|----------|--------|-----|-----|-----|
| 15 | -2.2 | 67 | 122 | 30 | 48 | 1.46 | 0.57 | 81 | 174 | 307 |



LOT
175

EB ADVOCATE J657 B921

DOB: 01/27/23 BULL 20619719 Tattoo: 921

Act. BW: 80 Adj. WW: 610/94 Adj YW: 1176/100

GMAR ADVOCATE J657
20011749
└─M R A ADVOCATE 9035
└─GMAR SOUTHERN CHARM G707

EB ELBA B921
19700111
└─BYERGO TITUS 6340
└─MB ELBA S585

KG JUSTIFIED 3023
#M R A BLACKBIRD 6362
BUBS SOUTHERN CHARM AA31
GMAR RAMPAGE D053
BYERGO BLACK MAGIC 3348
#BYERGO MISS ELIA 2834
EB ULTIMATE DESIGN 483
MB 99 ELECTRIC LASS 8K59

| CED | BW EPD | WW EPD | YW EPD | Milk EPD | CW EPD | Marb EPD | RE EPD | \$M | \$B | \$C |
|-----|--------|--------|--------|----------|--------|----------|--------|-----|-----|-----|
| -8 | 4.4 | 88 | 145 | 34 | 67 | 0.70 | 0.99 | 43 | 160 | 251 |



LOT
176

EB ADVOCATE J657 V8903 OF M

DOB: 01/24/23 BULL 20783143 Tattoo: 8903

Act. BW: 87 Adj. WW: 657/107 Adj YW: 1099/100

GMAR ADVOCATE J657
20011749
└─M R A ADVOCATE 9035
└─GMAR SOUTHERN CHARM G707

5E BLACK ROSE V8903
19187667
└─VERMILION BOSS Z090
└─MW BLACK ROSE 20

KG JUSTIFIED 3023
#M R A BLACKBIRD 6362
BUBS SOUTHERN CHARM AA31
GMAR RAMPAGE D053
SINCLAIR BOSS
VERMILION SUSIE 0330
#S A V HERITAGE 6295
MW BLACK ROSE 530

| CED | BW EPD | WW EPD | YW EPD | Milk EPD | CW EPD | Marb EPD | RE EPD | \$M | \$B | \$C |
|-----|--------|--------|--------|----------|--------|----------|--------|-----|-----|-----|
| 4 | 2.4 | 79 | 131 | 27 | 48 | 0.61 | 0.79 | 67 | 137 | 245 |



LOT
177

EB COMMERCE J333 B07

DOB: 01/01/23 BULL 20603361 Tattoo: 07

Act. BW: 72 Adj. WW: 716/110 Adj YW: 1353/109

VERMILION COMMERCE J333
20065585
└─SITZ COMMERCE 670F
└─#VERMILION PRIDE 7191

EB DUSKY JEWELL B07
19786989
└─EB TEN X 3175
└─MB DUSKY JEWELL U749

SITZ INVASION 574D
#SITZ PRIDE 101D
KR JOE CANADA 5372
#VERMILION K PRIDE 0415
A A R TEN X 7008 S A
S A V BLACKCAP MAY 3175
#S A V RENOWN 3439
MB UPWARDS LASS M023

| CED | BW EPD | WW EPD | YW EPD | Milk EPD | CW EPD | Marb EPD | RE EPD | \$M | \$B | \$C |
|-----|--------|--------|--------|----------|--------|----------|--------|-----|-----|-----|
| 4 | 0.6 | 64 | 118 | 17 | 34 | 0.79 | 0.65 | 28 | 127 | 193 |

Suitable for Heifers



LOT 178

EB COMMERCE J333 T662

DOB: 01/13/23 BULL 20721160 Tattoo: 662

Act. BW: 81 Adj. WW: 701/108 Adj YW:1224/99

VERMILION COMMERCE J333
20065585

- └ SITZ COMMERCE 670F
- └ #VERMILION PRIDE 7191

MB MISS MONEL T662
18510861

- └ #SITZ INVESTMENT 660Z
- └ MB MISS MONEL 0220

- SITZ INVASION 574D
- #SITZ PRIDE 101D
- KR JOE CANADA 5372
- #VERMILION K PRIDE 0415

- # CONNEALY FINAL PRODUCT
- #SITZ ELLUNAS ELITE 656T
- VERMILION SHERIFF LJ W155
- MB 99 ELECTRIC LASS M013

| CED | BW EPD | WW EPD | YW EPD | Milk EPD | CW EPD | Marb EPD | RE EPD | \$M | \$B | \$C |
|-----|--------|--------|--------|----------|--------|----------|--------|-----|-----|-----|
| 1 | 3.1 | 68 | 113 | 24 | 45 | 0.72 | 0.56 | 61 | 132 | 232 |



LOT 179

EB COMMERCE J333 6609

DOB: 01/02/23 BULL 20603399 Tattoo: 6609

Act. BW: 72 Adj. WW: 674/104 Adj YW:1164/99

VERMILION COMMERCE J333
20065585

- └ SITZ COMMERCE 670F
- └ #VERMILION PRIDE 7191

MOHNEN JILT 6609
19731174

- └ HOOVER NO DOUBT
- └ #MOHNEN JILT 1655

- SITZ INVASION 574D
- #SITZ PRIDE 101D
- KR JOE CANADA 5372
- #VERMILION K PRIDE 0415

- # MOGCK BULLSEYE
- MISS BLACKCAP ELLSTON J2
- #WULFFS EXT 6106
- #MOHNEN JILT 910

| CED | BW EPD | WW EPD | YW EPD | Milk EPD | CW EPD | Marb EPD | RE EPD | \$M | \$B | \$C |
|-----|--------|--------|--------|----------|--------|----------|--------|-----|-----|-----|
| 4 | 4.3 | 83 | 144 | 21 | 57 | 0.87 | 0.27 | 42 | 138 | 221 |



180

LOT 180

EB COMMERCE J333 B015

DOB: 01/07/23 BULL 20603356 Tattoo: 015

Act. BW: 84 Adj. WW: 700/108 Adj YW:1305/105

VERMILION COMMERCE J333
20065585

- └ SITZ COMMERCE 670F
- └ #VERMILION PRIDE 7191

EB PRIDE B015
19991119

- └ DIAMOND J NO DOUBT 7084
- └ EB CHISUM LASS N169

- SITZ INVASION 574D
- #SITZ PRIDE 101D
- KR JOE CANADA 5372
- #VERMILION K PRIDE 0415

- HOOVER NO DOUBT
- E A GLAMOR 911
- S CHISUM 804
- MB STRONGLAND LASS 6H105

| CED | BW EPD | WW EPD | YW EPD | Milk EPD | CW EPD | Marb EPD | RE EPD | \$M | \$B | \$C |
|-----|--------|--------|--------|----------|--------|----------|--------|-----|-----|-----|
| -5 | 4.8 | 72 | 122 | 10 | 53 | 0.72 | 0.72 | 20 | 151 | 216 |



LOT 181

EB COMMERCE J333 B030

DOB: 01/14/23 BULL 20603357 Tattoo: 030

Act. BW: 74 Adj. WW: 619/96 Adj YW:1142/92

VERMILION COMMERCE J333
20065585

- └ SITZ COMMERCE 670F
- └ #VERMILION PRIDE 7191

EB TILLY B030
19786959

- └ EB TEDDY
- └ MB TILLY T680

- SITZ INVASION 574D
- #SITZ PRIDE 101D
- KR JOE CANADA 5372
- #VERMILION K PRIDE 0415

- # S A V RESOURCE 1441
- MW BLACK POWER 304
- VERMILION BOSS Z090
- EB TILLY 02156

| CED | BW EPD | WW EPD | YW EPD | Milk EPD | CW EPD | Marb EPD | RE EPD | \$M | \$B | \$C |
|-----|--------|--------|--------|----------|--------|----------|--------|-----|-----|-----|
| 5 | 1.3 | 71 | 131 | 14 | 49 | 0.56 | 0.27 | 37 | 129 | 204 |



YEARLING BULLS

LOT 182 **EB COMMERCE J333 B044**
 DOB: 01/11/23 BULL 20603359 Tattoo: 044
 Act. BW: 80 Adj. WW: 531/82 Adj YW:1118/90

VERMILION COMMERCE J333
 20065585
 ┌SITZ COMMERCE 670F
 └#VERMILION PRIDE 7191

EB ELBANCE B044
 19799316
 ┌BASIN RAINMAKER 4404
 └EB ULT DESIGN LASS N1103

SITZ INVASION 574D
 #SITZ PRIDE 101D
 KR JOE CANADA 5372
 #VERMILION K PRIDE 0415

BASIN RAINMAKER 2704
 BASIN JOY 1036
 CW 416 ULTIMATE DESIGN 58
 MB 99 ELECTRIC LASS 7170

| CED | BW EPD | WW EPD | YW EPD | Milk EPD | CW EPD | Marb EPD | RE EPD | \$M | \$B | \$C |
|-----|--------|--------|--------|----------|--------|----------|--------|-----|-----|-----|
| -6 | 4.7 | 68 | 122 | 23 | 41 | 0.54 | -0.12 | 44 | 109 | 185 |



184

LOT 185 **EB COMMERCE J333 C0118**
 DOB: 03/01/23 BULL 20696797 Tattoo: 0118
 Act. BW: 78 Adj. WW: 629/93 Adj YW: 1242

VERMILION COMMERCE J333
 20065585
 ┌SITZ COMMERCE 670F
 └#VERMILION PRIDE 7191

EB BLACK DIAMOND C0118
 19799314
 ┌BASIN RAINMAKER 4404
 └SE BLACK DIAMOND S513

SITZ INVASION 574D
 #SITZ PRIDE 101D
 KR JOE CANADA 5372
 #VERMILION K PRIDE 0415

BASIN RAINMAKER 2704
 BASIN JOY 1036
 STYLES CASH R427
 SE BLACK DIAMOND P353

| CED | BW EPD | WW EPD | YW EPD | Milk EPD | CW EPD | Marb EPD | RE EPD | \$M | \$B | \$C |
|-----|--------|--------|--------|----------|--------|----------|--------|-----|-----|-----|
| 0 | 2.7 | 59 | 108 | 30 | 38 | 0.46 | 0.44 | 46 | 114 | 194 |



LOT 187 **EB COMMERCE J333 C0134**
 DOB: 01/15/23 BULL 20603395 Tattoo: 0134
 Act. BW: 76 Adj. WW: 583/86 Adj YW:1122/90

VERMILION COMMERCE J333
 20065585
 ┌SITZ COMMERCE 670F
 └#VERMILION PRIDE 7191

EB MISS BURGESS C0134
 19975751
 ┌CW CHARMS PROSPECTOR 228
 └EB MISS BURGESS P326

SITZ INVASION 574D
 #SITZ PRIDE 101D
 KR JOE CANADA 5372
 #VERMILION K PRIDE 0415

BUBS SOUTHERN CHARM AA31
 #CW 146 PROUD LASSIE 427
 #CONNEALY THUNDER
 FOCUS L 51 LASS E B 3E30

| CED | BW EPD | WW EPD | YW EPD | Milk EPD | CW EPD | Marb EPD | RE EPD | \$M | \$B | \$C |
|-----|--------|--------|--------|----------|--------|----------|--------|-----|-----|-----|
| 10 | 1.3 | 66 | 113 | 22 | 35 | 0.84 | 0.03 | 55 | 113 | 202 |

Suitable for Heifers



LOT 183 **EB COMMERCE J333 B061**
 DOB: 01/02/23 BULL 20603360 Tattoo: 061
 Act. BW: 75 Adj. WW: 610/94 Adj YW:1181/95

VERMILION COMMERCE J333
 20065585
 ┌SITZ COMMERCE 670F
 └#VERMILION PRIDE 7191

EB BARBARA B061
 19800693
 ┌STEVENSON BIG LEAGUE 70749
 └MB BARBARA S5190

SITZ INVASION 574D
 #SITZ PRIDE 101D
 KR JOE CANADA 5372
 #VERMILION K PRIDE 0415

JINDRA ACCLAIM
 RL 9061 BIRDIE 3102
 EB HARVESTOR 133
 MB 23 NEW DESIGN LASS 7142

| CED | BW EPD | WW EPD | YW EPD | Milk EPD | CW EPD | Marb EPD | RE EPD | \$M | \$B | \$C |
|-----|--------|--------|--------|----------|--------|----------|--------|-----|-----|-----|
| 8 | 1.4 | 58 | 106 | 29 | 41 | 0.74 | 0.01 | 46 | 123 | 206 |

Suitable for Heifers



LOT 184 **EB COMMERCE J333 B0106**
 DOB: 01/11/23 BULL 20603355 Tattoo: 0106
 Act. BW: 77 Adj. WW: 651/100 Adj YW:1320/106

VERMILION COMMERCE J333
 20065585
 ┌SITZ COMMERCE 670F
 └#VERMILION PRIDE 7191

EB ERICA B0106
 20029050
 ┌EB RENOWN 458 OF MW
 └JAF ERICA 642

SITZ INVASION 574D
 #SITZ PRIDE 101D
 KR JOE CANADA 5372
 #VERMILION K PRIDE 0415

S A V RENOWN 3439
 MW BESS 614 326X177
 #KMK ALLIANCE 6595 187
 DIAMOND J ERICA W 703

| CED | BW EPD | WW EPD | YW EPD | Milk EPD | CW EPD | Marb EPD | RE EPD | \$M | \$B | \$C |
|-----|--------|--------|--------|----------|--------|----------|--------|-----|-----|-----|
| 2 | 2.7 | 79 | 141 | 23 | 57 | 0.37 | 0.23 | 50 | 118 | 203 |



LOT 186 **EB COMMERCE J333 C0120**
 DOB: 01/08/23 BULL 20603392 Tattoo: 0120
 Act. BW: 79 Adj. WW: 618/91 Adj YW:1277/103

VERMILION COMMERCE J333
 20065585
 ┌SITZ COMMERCE 670F
 └#VERMILION PRIDE 7191

EB BARBARA C0120
 19800710
 ┌STEVENSON BIG LEAGUE 70749
 └#SE STRONGLAND LASS 8K50

SITZ INVASION 574D
 #SITZ PRIDE 101D
 KR JOE CANADA 5372
 #VERMILION K PRIDE 0415

JINDRA ACCLAIM
 RL 9061 BIRDIE 3102
 QLC STRONGLAND J239R
 NEBRASKA LASS G K 3E45

| CED | BW EPD | WW EPD | YW EPD | Milk EPD | CW EPD | Marb EPD | RE EPD | \$M | \$B | \$C |
|-----|--------|--------|--------|----------|--------|----------|--------|-----|-----|-----|
| 4 | 1.8 | 79 | 139 | 24 | 50 | 0.53 | 0.40 | 33 | 126 | 196 |

Suitable for Heifers



LOT 188 **EB COMMERCE J333 K0173**
 DOB: 01/06/23 BULL 20603343 Tattoo: 0173
 Act. BW: 71 Adj. WW: 641/95 Adj YW:1219/98

VERMILION COMMERCE J333
 20065585
 ┌SITZ COMMERCE 670F
 └#VERMILION PRIDE 7191

EB BARBARA K0173
 19814558
 ┌SCHELKES PRIME CUT 8027M
 └EB BEXTOR LASS N150

SITZ INVASION 574D
 #SITZ PRIDE 101D
 KR JOE CANADA 5372
 #VERMILION K PRIDE 0415

HA PRIME CUT 4493
 #SCHELKES MISS HANNA 2011M
 CONNEALY BEXTOR 625
 EB 99 ELECTRIC LASS 8K42

| CED | BW EPD | WW EPD | YW EPD | Milk EPD | CW EPD | Marb EPD | RE EPD | \$M | \$B | \$C |
|-----|--------|--------|--------|----------|--------|----------|--------|-----|-----|-----|
| 6 | 1.8 | 77 | 131 | 25 | 42 | 0.97 | 0.13 | 54 | 123 | 214 |

Suitable for Heifers



LOT 189 EB COMMERCE J333 K0176
 DOB: 03/14/23 BULL 20696788 Tattoo: 0176
 Act. BW: 74 Adj. WW: 744/109 Adj YW: 1227

VERMILION COMMERCE J333
 20065585

EB ELLEN K0176
 19801989

—SITZ COMMERCE 670F
 —#VERMILION PRIDE 7191

—MAR GRANDVIEW 8540
 —5E ELLEN V8558

SITZ INVASION 574D
 #SITZ PRIDE 101D
 KR JOE CANADA 5372
 #VERMILION K PRIDE 0415

DL GRANDVIEW 576
 #MIZPAH ROSE 0183
 BROOKING BANK NOTE 4040
 EB ELLEN 02147

| CED | BW EPD | WW EPD | YW EPD | Milk EPD | CW EPD | Marb EPD | RE EPD | \$M | \$B | \$C |
|-----|--------|--------|--------|----------|--------|----------|--------|-----|-----|-----|
| 3 | 3.4 | 80 | 138 | 24 | 54 | 1.02 | 0.08 | 42 | 142 | 226 |

ANGUS 360

LOT 190 EB COMMERCE J333 R4119
 DOB: 01/09/23 BULL 20603398 Tattoo: 4119
 Act. BW: 90 Adj. WW: 610/90 Adj YW: 989/80

VERMILION COMMERCE J333
 20065585

#EB BARBARA R4119
 18004684

—SITZ COMMERCE 670F
 —#VERMILION PRIDE 7191

—EB ULTIMATE DESIGN 483
 —EB 44 NEBRASKA LASS L9107

SITZ INVASION 574D
 #SITZ PRIDE 101D
 KR JOE CANADA 5372
 #VERMILION K PRIDE 0415

CW 416 ULTIMATE DESIGN 58
 878 L1 LASS EB 4F83
 VERMILION JK NEBRASKA R054
 FAME LASS E B 1C21

| CED | BW EPD | WW EPD | YW EPD | Milk EPD | CW EPD | Marb EPD | RE EPD | \$M | \$B | \$C |
|-----|--------|--------|--------|----------|--------|----------|--------|-----|-----|-----|
| -7 | 4.9 | 72 | 119 | 22 | 33 | 0.38 | -0.14 | 44 | 93 | 165 |

ANGUS 360

LOT 191 EB WORLD WIDE U720 1818 ET
 DOB: 02/06/23 BULL 20723308 Tattoo: 1818
 Act. BW: 81 Adj. WW: 629/100 Adj YW: 1302

DBL WORLD WIDE 010
 19921263

MB BLACKCAP EMPRESS U720
 19008329

—MOHNEN WORLDWIDE 2617
 —RB LADY UPSHOT 02-350

—#BASIN PAYWEIGHT 1682
 —MB BLACKCAP EMPRESS S5206

MOHNEN GLOBAL 1274
 S A V MADAME PRIDE 2407
 # EXAR UPSHOT 0562B
 R B LADY STANDARD 305-02

BASIN PAYWEIGHT 006S
 21AR O LASS 7017
 MW MR NELL 349 OF 1WAY X 75
 EB 64 DIVERSITY LASS L999

| CED | BW EPD | WW EPD | YW EPD | Milk EPD | CW EPD | Marb EPD | RE EPD | \$M | \$B | \$C |
|-----|--------|--------|--------|----------|--------|----------|--------|-----|-----|-----|
| 4 | 3.7 | 62 | 109 | 27 | 52 | 0.37 | 0.55 | 55 | 130 | 224 |

ANGUS 360



LOT 192 EB EARNAN 9538 C987
 DOB: 03/01/23 BULL 20683073 Tattoo: 987
 Act. BW: 80 Adj. WW: 738/109 Adj YW: 1277

MAR EARNAN 9538
 19604649

EB ROSE C987
 19741046

—VARILEK EARNAN 4101 62
 —MIZPAH BLACKBIRD 2127

—KR JOE USA 4287
 —5E ROSE S538

CONNEALY EARNAN 076E
 VARILEK DORA 9024 943
 MAR PAYWEIGHT 8517
 MIZPAH BLACKBIRD 6085-C06

K BAR D JOE CANADA 18Y
 WK VALLEE 1210
 VERMILION RIGHT ANSWER Y105
 MW ROSE 28

| CED | BW EPD | WW EPD | YW EPD | Milk EPD | CW EPD | Marb EPD | RE EPD | \$M | \$B | \$C |
|-----|--------|--------|--------|----------|--------|----------|--------|-----|-----|-----|
| 1 | 2 | 61 | 107 | 30 | 59 | 0.36 | 0.78 | 52 | 147 | 243 |

ANGUS 360

LOT 193 EB EARNAN 9538 829
 DOB: 02/06/23 BULL 20662591 Tattoo: 829
 Act. BW: 84 Adj. WW: 625/100 Adj YW: 978

MAR EARNAN 9538
 19604649

JAF KATINKA 829
 19413509

—VARILEK EARNAN 4101 62
 —MIZPAH BLACKBIRD 2127

—#S A V RENOWN 3439
 —BUNKER VRD 26S

CONNEALY EARNAN 076E
 VARILEK DORA 9024 943
 MAR PAYWEIGHT 8517
 MIZPAH BLACKBIRD 6085-C06

RITO 707 OF IDEAL 3407 707S
 S A V BLACKCAP MAY 4136
 #VERMILION DATELINE 7078
 BUN NORTHERN BANDO 598 21L

| CED | BW EPD | WW EPD | YW EPD | Milk EPD | CW EPD | Marb EPD | RE EPD | \$M | \$B | \$C |
|-----|--------|--------|--------|----------|--------|----------|--------|-----|-----|-----|
| -2 | 4.2 | 64 | 106 | 25 | 43 | 0.69 | 0.44 | 54 | 132 | 225 |

ANGUS 360

LOT 194 EB EARNAN 9538 9166
 DOB: 02/15/23 BULL 20683012 Tattoo: 9166
 Act. BW: 80 Adj. WW: 652/99 Adj YW: 1228

MAR EARNAN 9538
 19604649

JANKORD LUCY 9166
 20011638

—VARILEK EARNAN 4101 62
 —MIZPAH BLACKBIRD 2127

—NAR PRIORITY 5202
 —#DRIESSEN FOXY LUCY 421

CONNEALY EARNAN 076E
 VARILEK DORA 9024 943
 MAR PAYWEIGHT 8517
 MIZPAH BLACKBIRD 6085-C06

S A V PRIORITY 7283
 NAR SUPER HERO 1900
 #CONNEALY CONSENSUS 7229
 LAGRANF FOXY LUCY 3376

| CED | BW EPD | WW EPD | YW EPD | Milk EPD | CW EPD | Marb EPD | RE EPD | \$M | \$B | \$C |
|-----|--------|--------|--------|----------|--------|----------|--------|-----|-----|-----|
| 5 | 2.4 | 63 | 104 | 41 | 50 | 0.40 | 0.70 | 61 | 122 | 219 |

ANGUS 360

LOT 195 EB EARNAN 9538 C994
 DOB: 03/14/23 BULL 20683074 Tattoo: 994
 Act. BW: 74 Adj. WW: 691/102 Adj YW: 1230

MAR EARNAN 9538
 19604649

EB BLACKAP EMPRESS C994
 19698372

—VARILEK EARNAN 4101 62
 —MIZPAH BLACKBIRD 2127

—#SITZ INVESTMENT 660Z
 —EB 1407 LASS L986

CONNEALY EARNAN 076E
 VARILEK DORA 9024 943
 MAR PAYWEIGHT 8517
 MIZPAH BLACKBIRD 6085-C06

CONNEALY FINAL PRODUCT
 #SITZ ELLUNAS ELITE 656T
 #BON VIEW NEW DESIGN 1407
 FORTUNE LASS E B 9A32

| CED | BW EPD | WW EPD | YW EPD | Milk EPD | CW EPD | Marb EPD | RE EPD | \$M | \$B | \$C |
|-----|--------|--------|--------|----------|--------|----------|--------|-----|-----|-----|
| 5 | 0.6 | 58 | 104 | 34 | 51 | 0.03 | 0.45 | 61 | 115 | 210 |

Suitable for Heifers

ANGUS 360

YEARLING BULLS

LOT 196 **EB EARNAN 9538 R419**
 DOB: 02/23/23 BULL 20682999 Tattoo: 419
 Act. BW: 84 Adj. WW: 562/85 Adj YW: 1064

MAR EARNAN 9538 19604649
 VARILEK EARNAN 4101 62
 MIZPAH BLACKBIRD 2127
 # CONNEALY EARNAN 076E
 VARILEK DORA 9024 943
 MAR PAYWEIGHT 8517
 MIZPAH BLACKBIRD 6085-C06

MB ENCHANTRESS R419 18079285
 VERMILION BENJAMIN U079
 MB ENARCO PRIDE 0249
 VERMILION BENJAMIN U825
 VERMILION EBLINETTE 9417
 MW LAD LOU 289 OF MABR X 702
 MB ROYCE 659 7173

| CED | BW EPD | WW EPD | YW EPD | Milk EPD | CW EPD | Marb EPD | RE EPD | \$M | \$B | \$C |
|-----|--------|--------|--------|----------|--------|----------|--------|-----|-----|-----|
| 7 | 0.2 | 46 | 79 | 35 | 31 | -0.02 | 0.55 | 67 | 94 | 189 |

Suitable for Heifers



LOT 198 **EB EARNAN 9538 U790**
 DOB: 02/19/23 BULL 20683006 Tattoo: 790
 Act. BW: 74 Adj. WW: 585/89 Adj YW: 1143

MAR EARNAN 9538 19604649
 VARILEK EARNAN 4101 62
 MIZPAH BLACKBIRD 2127
 # CONNEALY EARNAN 076E
 VARILEK DORA 9024 943
 MAR PAYWEIGHT 8517
 MIZPAH BLACKBIRD 6085-C06

MB BARBARA U790 18999744
 CONNEALY POWER TOOL 1622
 MB BARBARA S5196
 # PA POWER TOOL 9108
 ELGRENNA OF CONANGA 1622
 EB UNIVERSE 4F67
 EB 23 NEW DESIGN LASS 8K9

| CED | BW EPD | WW EPD | YW EPD | Milk EPD | CW EPD | Marb EPD | RE EPD | \$M | \$B | \$C |
|-----|--------|--------|--------|----------|--------|----------|--------|-----|-----|-----|
| 10 | -0.5 | 46 | 81 | 29 | 28 | 0.36 | 1.01 | 81 | 119 | 235 |

Suitable for Heifers



LOT 200 **EB EARNAN 9538 715 OF MW**
 DOB: 02/24/23 BULL 20783142 Tattoo: 715
 Act. BW: 85 Adj. WW: 593/101 Adj YW: 1076

MAR EARNAN 9538 19604649
 VARILEK EARNAN 4101 62
 MIZPAH BLACKBIRD 2127
 # CONNEALY EARNAN 076E
 VARILEK DORA 9024 943
 MAR PAYWEIGHT 8517
 MIZPAH BLACKBIRD 6085-C06

MW BESSIE REGX331 715 18955482
 #S A V REGARD 4863
 MW BESSIE 331
 #S A V RESOURCE 1441
 #S A V BLACKCAP MAY 5530
 BUTCHS FIX IT BM UT19
 MW BESSIE 96

| CED | BW EPD | WW EPD | YW EPD | Milk EPD | CW EPD | Marb EPD | RE EPD | \$M | \$B | \$C |
|-----|--------|--------|--------|----------|--------|----------|--------|-----|-----|-----|
| -6 | 4.7 | 71 | 117 | 29 | 63 | 0.18 | 0.80 | 83 | 137 | 261 |



LOT 202 **EB PROFILE 9132 V8152**
 DOB: 02/18/23 BULL 20619717 Tattoo: 8152
 Act. BW: 83 Adj. WW: 707/100 Adj YW: 1339

RICHARD PROFILE 9132 19743059
 SITZ PROFILE 1160
 #KG RITO LADY 7278
 # MOHNEN SUBSTANTIAL 272
 SITZ BLACKBIRD 334
 CONNEALY H6 146
 KG RITO LADY 4294

MB DUSKY JEWELL V8152 19187847
 SCHELSKES PAYPAL 6234A
 MB NORTH IMPROV LASS 8K124
 # BASIN PAYWEIGHT 1682
 #SCHELSKES MS CHEYANNE 1349A
 #NORTHERN IMPROVEMENT 4480 GF
 L EXT LASS M B 0B41

| CED | BW EPD | WW EPD | YW EPD | Milk EPD | CW EPD | Marb EPD | RE EPD | \$M | \$B | \$C |
|-----|--------|--------|--------|----------|--------|----------|--------|-----|-----|-----|
| 0 | 2.5 | 64 | 104 | 17 | 38 | 0.40 | 0.09 | 50 | 116 | 200 |



LOT 197 **EB EARNAN 9538 R467**
 DOB: 02/15/23 BULL 20683000 Tattoo: 467
 Act. BW: 91 Adj. WW: 647/98 Adj YW: 963

MAR EARNAN 9538 19604649
 VARILEK EARNAN 4101 62
 MIZPAH BLACKBIRD 2127
 # CONNEALY EARNAN 076E
 VARILEK DORA 9024 943
 MAR PAYWEIGHT 8517
 MIZPAH BLACKBIRD 6085-C06

MB PRIDE R467 17959637
 MW UPWARD 320 OF 307R X 232
 MB NET WORTH LASS M092
 # SITZ UPWARD 307R
 MW BLACK NELLIE 232
 #S A V NET WORTH 4200
 MB STRUCTURE LASS 6H48

| CED | BW EPD | WW EPD | YW EPD | Milk EPD | CW EPD | Marb EPD | RE EPD | \$M | \$B | \$C |
|-----|--------|--------|--------|----------|--------|----------|--------|-----|-----|-----|
| -8 | 7 | 78 | 140 | 38 | 78 | 0.37 | 0.88 | 45 | 168 | 263 |



LOT 199 **EB EARNAN 9538 S5207**
 DOB: 02/19/23 BULL 20683064 Tattoo: 5207
 Act. BW: 84 Adj. WW: 695/106 Adj YW: 955

MAR EARNAN 9538 19604649
 VARILEK EARNAN 4101 62
 MIZPAH BLACKBIRD 2127
 # CONNEALY EARNAN 076E
 VARILEK DORA 9024 943
 MAR PAYWEIGHT 8517
 MIZPAH BLACKBIRD 6085-C06

MB ELECTIVE PRINCESS S5207 18149761
 K R PURE BEEF
 MB ELECTIVE PRINCESS S5207
 EB 219 BEXTOR LASS M096
 MOORE BEEF
 WK MISS 7554
 CONNEALY BEXTOR 625
 EXTRA LASS E B 737

| CED | BW EPD | WW EPD | YW EPD | Milk EPD | CW EPD | Marb EPD | RE EPD | \$M | \$B | \$C |
|-----|--------|--------|--------|----------|--------|----------|--------|-----|-----|-----|
| -3 | 3 | 60 | 99 | 27 | 41 | 0.39 | 0.50 | 57 | 123 | 217 |



LOT 201 **EB PROFILE 9132 K9124**
 DOB: 02/08/23 BULL 20619736 Tattoo: 9124
 Act. BW: 84 Adj. WW: 807/119 Adj YW: 1379

RICHARD PROFILE 9132 19743059
 SITZ PROFILE 1160
 #KG RITO LADY 7278
 # MOHNEN SUBSTANTIAL 272
 SITZ BLACKBIRD 334
 CONNEALY H6 146
 KG RITO LADY 4294

EB FLOWER K9124 19698368
 #SITZ INVESTMENT 660Z
 SE FLOWER S523
 # CONNEALY FINAL PRODUCT
 #SITZ ELLUNAS ELITE 656T
 CW 9566 POTENTIAL 472
 DOUBLE TIME LASS E B 1C20

| CED | BW EPD | WW EPD | YW EPD | Milk EPD | CW EPD | Marb EPD | RE EPD | \$M | \$B | \$C |
|-----|--------|--------|--------|----------|--------|----------|--------|-----|-----|-----|
| -3 | 4.5 | 79 | 142 | 21 | 66 | 0.14 | 0.50 | 44 | 126 | 207 |



LOT 203 **EB PROFILE 9132 989**
 DOB: 02/17/23 BULL 20619737 Tattoo: 989
 Act. BW: 80 Adj. WW: 657/92 Adj YW: 1308

RICHARD PROFILE 9132 19743059
 SITZ PROFILE 1160
 #KG RITO LADY 7278
 # MOHNEN SUBSTANTIAL 272
 SITZ BLACKBIRD 334
 CONNEALY H6 146
 KG RITO LADY 4294

CW 616 LUCY 989 19617209
 KRAMERS R STOCKMAN 5002 TL
 CW 456KJ LUCY 616
 VISIONTOPLINE ROYAL STOCKMAN
 W C C PRIMROSE 5168
 CHESTNUT PF THE PRODUCT 63
 #CW 1041 LUCY 456 KJ

| CED | BW EPD | WW EPD | YW EPD | Milk EPD | CW EPD | Marb EPD | RE EPD | \$M | \$B | \$C |
|-----|--------|--------|--------|----------|--------|----------|--------|-----|-----|-----|
| 3 | 3.7 | 71 | 122 | 22 | 48 | 0.64 | 0.24 | 71 | 130 | 240 |

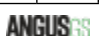

LOT 204 EB PROFILE 9132 644
 DOB: 01/27/23 BULL 20619714 Tattoo: 644
 Act. BW: 80 Adj. WW: 595/95 Adj YW:1105/100

RICHARD PROFILE 9132 19743059
 ┌SITZ PROFILE 1160
 └#KG RITO LADY 7278

WESTERN HILDA 16-370 18622458
 ┌CENTENNIAL WINDY 165
 └WESTERN HILDA 13-887

MOHNEN SUBSTANTIAL 272
 SITZ BLACKBIRD 334
 CONNEALY H6 146
 KG RITO LADY 4294
 CENTENNIAL WINDY 675
 #PRAIRIE ERICA 11-933
 EVENSON NEW FRONTIER 097
 WESTERN HILDA 08-647

| CED | BW EPD | WW EPD | YW EPD | Milk EPD | CW EPD | Marb EPD | RE EPD | \$M | \$B | \$C |
|-----|--------|--------|--------|----------|--------|----------|--------|-----|-----|-----|
| 3 | 2.8 | 55 | 96 | 26 | 46 | 0.38 | 0.63 | 52 | 134 | 226 |



LOT 206 EB CLARITY K0172 K812 ET
 DOB: 12/26/22 BULL 20684823 Tattoo: 812
 Act. BW: 78 Adj. WW: 600/100 Adj YW:1008/100

CONNEALY CLARITY 19555171
 ┌CHERRY CREEK LAND GRANT
 └BRESHIE OF CONANGA 6988

EB MISS RITA K0172 19813748
 ┌G A R COMBUSTION
 └MBG MISS RITA 1703

K C F BENNETT HOMESTEAD
 CHERRY CRK EVA 827 M
 # CONNEALY CONFIDENCE PLUS
 BRELLY OF CONANGA 367
 # G A R SURE FIRE
 G A R MOMENTUM 1724
 THREE TREES XCEPTIONAL B0048
 R B MISS RITA 913-2913

| CED | BW EPD | WW EPD | YW EPD | Milk EPD | CW EPD | Marb EPD | RE EPD | \$M | \$B | \$C |
|-----|--------|--------|--------|----------|--------|----------|--------|-----|-----|-----|
| 11 | 1.7 | 79 | 146 | 26 | 69 | 1.40 | 1.02 | 66 | 213 | 342 |

Suitable for Heifers



LOT 208 EB RENOWN PRES 73 OF MW
 DOB: 01/25/23 BULL 20787924 Tattoo: 73
 Act. BW: 73 Adj. WW: 936/110 Adj YW:1250/96

MW EB PRESIDENT 6847X703 759 19616618
 ┌S A V PRESIDENT 6847
 └MW QUEEN SHANNON 703

MW BESS RENOWN 936 20785248
 ┌#S A V RENOWN 3439
 └MW BESS 622 411X2020

COLEMAN CHARLO 0256
 S A V BLACKCAP MAY 4136
 MW UNIVERSE 204 OF UNIV X939
 TALON QUEEN SHANNON 9417
 RITO 707 OF IDEAL 3407 7075
 S A V BLACKCAP MAY 4136
 #S A V INTERNATIONAL 2020
 MW BESSIE 411

| CED | BW EPD | WW EPD | YW EPD | Milk EPD | CW EPD | Marb EPD | RE EPD | \$M | \$B | \$C |
|-----|--------|--------|--------|----------|--------|----------|--------|-----|-----|-----|
| -1 | 2.7 | 76 | 134 | 26 | 53 | 0.05 | 0.72 | 61 | 113 | 208 |



LOT 205 EB PROFILE 9132 B910
 DOB: 01/26/23 BULL 20619718 Tattoo: 910
 Act. BW: 76 Adj. WW: 627/97 Adj YW:1155/100

RICHARD PROFILE 9132 19743059
 ┌SITZ PROFILE 1160
 └#KG RITO LADY 7278

EB BLACKBIRD B910 19695384
 ┌EB TEDDY
 └MB HALL OF FAME LASS 6H76

MOHNEN SUBSTANTIAL 272
 SITZ BLACKBIRD 334
 CONNEALY H6 146
 KG RITO LADY 4294
 # S A V RESOURCE 1441
 MW BLACK POWER 304
 #WAR HALL OF FAME 8023
 Y TRIUMPH LASS M B 089

| CED | BW EPD | WW EPD | YW EPD | Milk EPD | CW EPD | Marb EPD | RE EPD | \$M | \$B | \$C |
|-----|--------|--------|--------|----------|--------|----------|--------|-----|-----|-----|
| 2 | 1.8 | 64 | 114 | 15 | 43 | 0.49 | 0.47 | 61 | 127 | 226 |



LOT 207 EB RENOWN PRES T53 OF MW
 DOB: 01/25/23 BULL 20787923 Tattoo: T53
 Act. BW: 73 Adj. WW: 861/100 Adj YW:1379/100

MW EB PRESIDENT 6847X703 759 19616618
 ┌S A V PRESIDENT 6847
 └MW QUEEN SHANNON 703

MW BESS RENOWN 936 20785248
 ┌#S A V RENOWN 3439
 └MW BESS 622 411X2020

COLEMAN CHARLO 0256
 S A V BLACKCAP MAY 4136
 MW UNIVERSE 204 OF UNIV X939
 TALON QUEEN SHANNON 9417
 RITO 707 OF IDEAL 3407 7075
 S A V BLACKCAP MAY 4136
 #S A V INTERNATIONAL 2020
 MW BESSIE 411

| CED | BW EPD | WW EPD | YW EPD | Milk EPD | CW EPD | Marb EPD | RE EPD | \$M | \$B | \$C |
|-----|--------|--------|--------|----------|--------|----------|--------|-----|-----|-----|
| -1 | 3.1 | 70 | 119 | 25 | 43 | 0.09 | 0.66 | 61 | 108 | 201 |



LOT 209 EB CENTURIAN PRES 203 OF MW
 DOB: 01/26/23 BULL 20780360 Tattoo: 203
 Act. BW: 78 Adj. WW: 823/97 Adj YW:1231/93

MW EB PRESIDENT 6847X703 759 19616618
 ┌S A V PRESIDENT 6847
 └MW QUEEN SHANNON 703

MW CENTY REGARD 01 20773583
 ┌EB REGARD BAS 207 MW
 └MW CENTY LASS POWER 808

COLEMAN CHARLO 0256
 S A V BLACKCAP MAY 4136
 MW UNIVERSE 204 OF UNIV X939
 TALON QUEEN SHANNON 9417
 # S A V REGARD 4863
 MW BESSIE 411
 M&W BLACK POWER 27
 W&W CENTURY LASS 454

| CED | BW EPD | WW EPD | YW EPD | Milk EPD | CW EPD | Marb EPD | RE EPD | \$M | \$B | \$C |
|-----|--------|--------|--------|----------|--------|----------|--------|-----|-----|-----|
| 1 | 2.3 | 59 | 109 | 31 | 37 | 0.32 | 0.39 | 50 | 108 | 190 |



YEARLING BULLS



LOT 210

EB PRESIDENT T03 OF MW

DOB: 01/18/23 BULL 20773577 Tattoo: T03
Act. BW: 84 Adj. WW: 758/98 Adj YW:1363/100

┌ S A V PRESIDENT 6847
MW EB PRESIDENT 6847X703 759
19616618
 └ MW QUEEN SHANNON 703
 ┌ S A V PREMIUM 0064
MW MISS RITO 841
19366261
 └ MW MISS RITO 59
 # COLEMAN CHARLO 0256
 S A V BLACKCAP MAY 4136
 MW UNIVERSE 204 OF UNIV X939
 TALON QUEEN SHANNON 9417
 # S A V PIONEER 7301
 S A V EMBLYNETTE 7545
 #SITZ UPWARD 307R
 MW MISS RITO 36

| CED | BW EPD | WW EPD | YW EPD | Milk EPD | CW EPD | Marb EPD | RE EPD | \$M | \$B | \$C |
|-----|--------|--------|--------|----------|--------|----------|--------|-----|-----|-----|
| 4 | 1.1 | 53 | 96 | 28 | 36 | 0.42 | 0.59 | 48 | 127 | 213 |



LOT 211

EB BLACK PRES 183 OF MW

DOB: 02/05/23 BULL 20811399 Tattoo: 183
Act. BW: 80 Adj. WW: 907/100 Adj YW:1328

┌ S A V PRESIDENT 6847
MW EB PRESIDENT 6847X703 759
19616618
 └ MW QUEEN SHANNON 703
 ┌ #B T ULTRAVOX 297E
MW BLACK ULTRAVX 03
20797978
 └ MW BLACK NELLIE 914
 # COLEMAN CHARLO 0256
 S A V BLACKCAP MAY 4136
 MW UNIVERSE 204 OF UNIV X939
 TALON QUEEN SHANNON 9417
 # O S U 6T6 ULTRA
 FINKS VIXON 788
 W&W BLACK POWER 54
 BAIRDS NELLIE YVNF5

| CED | BW EPD | WW EPD | YW EPD | Milk EPD | CW EPD | Marb EPD | RE EPD | \$M | \$B | \$C |
|-----|--------|--------|--------|----------|--------|----------|--------|-----|-----|-----|
| | | | | | | | | | | |

LOT 212

EB PRESIDENT T13 OF MW

DOB: 02/04/23 BULL 20773578 Tattoo: T13
Act. BW: 81 Adj. WW: 791/102 Adj YW:1380

┌ S A V PRESIDENT 6847
MW EB PRESIDENT 6847X330 459
19616578
 └ MW MISS POWER 330
 ┌ #S A V RESOURCE 1441
MW BLACK POWER 835
19313928
 └ MW BLACK POWER 304
 # COLEMAN CHARLO 0256
 S A V BLACKCAP MAY 4136
 MW BLACK DESIGN 985 SPDX027
 MW MISS POWER 311
 RITO 707 OF IDEAL 3407 7075
 S A V BLACKCAP MAY 4136
 MW UPWARD 60 OF 307R X 88
 MW MS BLACK POWER 926

| CED | BW EPD | WW EPD | YW EPD | Milk EPD | CW EPD | Marb EPD | RE EPD | \$M | \$B | \$C |
|-----|--------|--------|--------|----------|--------|----------|--------|-----|-----|-----|
| -2 | 4.6 | 80 | 142 | 26 | 62 | 0.05 | 1.06 | 60 | 127 | 225 |



LOT 213

EB PRES FIX 13 OF MW

DOB: 01/17/23 BULL 20787916 Tattoo: 13
Act. BW: 81 Adj. WW: 781/92 Adj YW:1376/100

┌ S A V PRESIDENT 6847
MW EB PRESIDENT 6847X330 459
19616578
 └ MW MISS POWER 330
 ┌ MW FIX IT 14 UT19X703
MW BESS FIX 051
20786222
 └ MW BESSIE WORTH 88
 # COLEMAN CHARLO 0256
 S A V BLACKCAP MAY 4136
 MW BLACK DESIGN 985 SPDX027
 MW MISS POWER 311
 BUTCHS FIX IT BM UT19
 MW QUEEN SHANNON 703
 #S A V NET WORTH 4200
 #MW BESSIE 521

| CED | BW EPD | WW EPD | YW EPD | Milk EPD | CW EPD | Marb EPD | RE EPD | \$M | \$B | \$C |
|-----|--------|--------|--------|----------|--------|----------|--------|-----|-----|-----|
| 4 | 1.5 | 56 | 90 | 36 | 31 | 0.37 | 0.35 | 59 | 99 | 187 |



**LOT
214**

EB AMERICAS TEDDY T63 OF MW

DOB: 02/21/23 BULL 20787919 Tattoo: T63
Act. BW: 81 Adj. WW: 758/103 Adj YW:1390

MW TEDDY LAD 301
20779786
┌ EB TEDDY
└ MW LADY 338

MW BESSIE AMERICA 131
20786670
┌ S A V AMERICA 8018
└ MW BESSIE WORTH 88

S A V RESOURCE 1441
MW BLACK POWER 304
MW UNIVERSE 204 OF UNIV X939
MW LADY LUE DESIGN 851
S A V PRESIDENT 6847
S A V MADAME PRIDE 0075
#S A V NET WORTH 4200
#MW BESSIE 521

| CED | BW EPD | WW EPD | YW EPD | Milk EPD | CW EPD | Marb EPD | RE EPD | \$M | \$B | \$C |
|-----|--------|--------|--------|----------|--------|----------|--------|-----|-----|-----|
| -3 | 4.2 | 76 | 122 | 28 | 53 | 0.38 | 0.72 | 42 | 126 | 205 |



**LOT
215**

EB FIXIT POWER T93 OF MW

DOB: 02/25/23 BULL 20787914 Tattoo: T93
Act. BW: 78 Adj. WW: 717/97 Adj YW:1237

MW FIX IT RITO 281
20779785
┌ MW FIX IT 14 UT19X703
└ MW RITA RESX48 713

MW POWERES BLOOD 10
20785318
┌ S A V BLOODLINE 9578
└ MW POWERESS 42 531X438

BUTCHS FIX IT BM UT19
MW QUEEN SHANNON 703
S A V RESOURCE 1441
MW RITA 48 531X822
S A V RAINFALL 6846
#S A V EMBLYNETTE 2369
MW MONTANA 531 ND X 040
MW MISS POWERESS 438

| CED | BW EPD | WW EPD | YW EPD | Milk EPD | CW EPD | Marb EPD | RE EPD | \$M | \$B | \$C |
|-----|--------|--------|--------|----------|--------|----------|--------|-----|-----|-----|
| -3 | 4.3 | 73 | 129 | 23 | 52 | 0.33 | 0.50 | 33 | 126 | 196 |



**LOT
216**

EB FIX IT 93 OF MW

DOB: 01/14/23 BULL 20773585 Tattoo: 93
Act. BW: 85 Adj. WW: 811/96 Adj YW:1264/92

MW FIX IT 14 UT19X703
17945637
┌ BUTCHS FIX IT BM UT19
└ MW QUEEN SHANNON 703

MW MISS BLACK 64 44X177
18570232
┌ #R B TOUR OF DUTY 177
└ MW MISS BLACK 44

SCHOENES FIX IT 826
FINKS MISS 8315 4168 6148
MW UNIVERSE 204 OF UNIV X939
TALON QUEEN SHANNON 9417
WERNER WAR PARTY 2417
B A LADY 6807 305
MW MONTANA 531 ND X 040
MW MISS BLACK SPADE 519

| CED | BW EPD | WW EPD | YW EPD | Milk EPD | CW EPD | Marb EPD | RE EPD | \$M | \$B | \$C |
|-----|--------|--------|--------|----------|--------|----------|--------|-----|-----|-----|
| 4 | 1.6 | 51 | 79 | 27 | 32 | 0.85 | 0.51 | 44 | 129 | 211 |



**LOT
217**

EB SOUTHERN CHARM G602 C870

DOB: 02/22/23 BULL 20695263 Tattoo: 870
Act. BW: 74 Adj. WW: 665/97 Adj YW:1241

GMAR SOUTHERN CHARM G602
19594415
┌ BUBS SOUTHERN CHARM AA31
└ THM LADY INNOVATION 3189-680

SCHELSKES MS 326 MADAM 870
19382463
┌ SCHELSKES ARMANDO 326
└ SCHELSKES MS 878 MADAM 740

SILVEIRAS CONVERSION 8064
HICKORY HILL ERICA 009
MAR INNOVATION 251
RB LADY COMPLETE 890-3189
WHITSTONE ARMANDO A074
4WA DUCHESS 516
#BON VIEW NEW DESIGN 878
MISS S A MADAM EXT 738

| CED | BW EPD | WW EPD | YW EPD | Milk EPD | CW EPD | Marb EPD | RE EPD | \$M | \$B | \$C |
|-----|--------|--------|--------|----------|--------|----------|--------|-----|-----|-----|
| 8 | -0.4 | 52 | 88 | 22 | 11 | 0.76 | 0.31 | 55 | 105 | 191 |

Suitable for Heifers



YEARLING BULLS

LOT 218 EB SOUTHERN CHARM G602 B9
 DOB: 03/20/23 BULL 20699041 Tattoo: 9
 Act. BW: 81 Adj. WW: 691/102 Adj YW:1249

GMAR SOUTHERN CHARM G602
 19594415
 ┌ BUBS SOUTHERN CHARM AA31
 └ THM LADY INNOVATION 3189-680

ELA BARBARAMERE NELL B9
 18107210
 ┌ RIVERBEND NONE BETTER Y095
 └ ELA BARBARAMERE BUSHY Y599

SILVEIRAS CONVERSION 8064
 HICKORY HILL ERICA 009
 # MAR INNOVATION 251
 RB LADY COMPLETE 890-3189
 # CONNEALY CONSENSUS 7229
 CCC BLACKBIRD 9101
 #B/R AMBUSH 28
 E L A BARBARAMERE NELL U99

| CED | BW EPD | WW EPD | YW EPD | Milk EPD | CW EPD | Marb EPD | RE EPD | \$M | \$B | \$C |
|-----|--------|--------|--------|----------|--------|----------|--------|-----|-----|-----|
| 5 | 2.6 | 65 | 120 | 34 | 42 | 0.42 | 0.77 | 58 | 128 | 224 |



LOT 220 EB SOUTHERN CHARM G602 7133
 DOB: 02/25/23 BULL 20695261 Tattoo: 7133
 Act. BW: 82 Adj. WW: 552/81 Adj YW:1147

GMAR SOUTHERN CHARM G602
 19594415
 ┌ BUBS SOUTHERN CHARM AA31
 └ THM LADY INNOVATION 3189-680

BA BLOCK PARTY 7133
 18805727
 ┌ D BP MAXIMUS A370
 └ BAXTER NEW DAY 9133

SILVEIRAS CONVERSION 8064
 HICKORY HILL ERICA 009
 # MAR INNOVATION 251
 RB LADY COMPLETE 890-3189
 # CB BLOCK PARTY 156
 D 175 TONYA R5267
 HILLTOPS NEW DAY E24
 BAXTER SUPREME 1533

| CED | BW EPD | WW EPD | YW EPD | Milk EPD | CW EPD | Marb EPD | RE EPD | \$M | \$B | \$C |
|-----|--------|--------|--------|----------|--------|----------|--------|-----|-----|-----|
| -2 | 3.1 | 53 | 94 | 23 | 30 | 0.83 | 0.83 | 61 | 146 | 250 |



LOT 222 EB PAYWEIGHT 352-3323 K9128
 DOB: 01/16/23 BULL 20687004 Tattoo: 9128
 Act. BW: 80 Adj. WW: 625/95 Adj YW:1241/96

HAR PAYWEIGHT 352-3323
 19846881
 ┌ CIRCLE A PAYWEIGHT 5061
 └ HAR MS PRIMROSE 352

EB NELLIE K9128
 19694638
 ┌ BT DAKOTA 0627
 └ MW NELLIE 201

BASIN PAYWEIGHT 1682
 CIRCLE A EILEENMERE 1484
 S A F REFLECTION 924-10
 H A R MS PRIMROSE 274
 # BUSHES EASY DECISION 98
 DERNER FORTUNE 906 189
 S A V FIRST CLASS 0207
 M&W MISS NELLIE 85 OF BP54

| CED | BW EPD | WW EPD | YW EPD | Milk EPD | CW EPD | Marb EPD | RE EPD | \$M | \$B | \$C |
|-----|--------|--------|--------|----------|--------|----------|--------|-----|-----|-----|
| 1 | 4.1 | 66 | 116 | 21 | 47 | 0.53 | 0.72 | 57 | 149 | 250 |



LOT 224 EB PAYWEIGHT 352-3323 N1137
 DOB: 02/03/23 BULL 20686939 Tattoo: 1137
 Act. BW: 80 Adj. WW: 680/105 Adj YW:1232

HAR PAYWEIGHT 352-3323
 19846881
 ┌ CIRCLE A PAYWEIGHT 5061
 └ HAR MS PRIMROSE 352

EB KLONDIKE LASS N1137
 17104059
 ┌ MW KLONDIKE 46 K14X920
 └ MB 878-5 LASS 5625

BASIN PAYWEIGHT 1682
 CIRCLE A EILEENMERE 1484
 S A F REFLECTION 924-10
 H A R MS PRIMROSE 274
 RA KLONDIKE K14
 MW MISS DISTY 9202
 MOGCK NEW DESIGN 878 433
 FOCUS L 51 LASS M B 3E91

| CED | BW EPD | WW EPD | YW EPD | Milk EPD | CW EPD | Marb EPD | RE EPD | \$M | \$B | \$C |
|-----|--------|--------|--------|----------|--------|----------|--------|-----|-----|-----|
| -5 | 4.3 | 61 | 105 | 19 | 51 | -0.01 | 0.40 | 60 | 116 | 210 |



LOT 219 EB SOUTHERN CHARM G602 82
 DOB: 03/05/23 BULL 20699035 Tattoo: 82
 Act. BW: 76 Adj. WW: 635/93 Adj YW:1155

GMAR SOUTHERN CHARM G602
 19594415
 ┌ BUBS SOUTHERN CHARM AA31
 └ THM LADY INNOVATION 3189-680

RIDL BELLE 82
 19345155
 ┌ #K C F BENNETT THEROCK A473
 └ RIDL BELLE 626

SILVEIRAS CONVERSION 8064
 HICKORY HILL ERICA 009
 # MAR INNOVATION 251
 RB LADY COMPLETE 890-3189
 # K C F BENNETT SOUTHSIDE
 K C F MISS PROTEGE W148
 #PA FORTITUDE 2500
 RF BELLE 127

| CED | BW EPD | WW EPD | YW EPD | Milk EPD | CW EPD | Marb EPD | RE EPD | \$M | \$B | \$C |
|-----|--------|--------|--------|----------|--------|----------|--------|-----|-----|-----|
| 10 | 0.6 | 73 | 138 | 27 | 62 | 0.86 | 0.90 | 53 | 184 | 292 |

Suitable for Heifers



LOT 221 EB PAYWEIGHT 352-3323 C982
 DOB: 01/14/23 BULL 20686968 Tattoo: 982
 Act. BW: 74 Adj. WW: 658/100 Adj YW:1375/106

HAR PAYWEIGHT 352-3323
 19846881
 ┌ CIRCLE A PAYWEIGHT 5061
 └ HAR MS PRIMROSE 352

EB ERICA C982
 19695432
 ┌ EB CHROME M0129
 └ SE ERICA U7108

BASIN PAYWEIGHT 1682
 CIRCLE A EILEENMERE 1484
 S A F REFLECTION 924-10
 H A R MS PRIMROSE 274
 # S A V PLATINUM 0010
 EB ABERDEEN LASS M0129
 MOHNEN IMPRESSIVE 715
 SE ERICA S554

| CED | BW EPD | WW EPD | YW EPD | Milk EPD | CW EPD | Marb EPD | RE EPD | \$M | \$B | \$C |
|-----|--------|--------|--------|----------|--------|----------|--------|-----|-----|-----|
| 2 | 2.5 | 70 | 119 | 28 | 54 | 0.22 | 0.83 | 52 | 133 | 225 |



LOT 223 EB PAYWEIGHT 352-3323 K8263
 DOB: 03/04/23 BULL 20696792 Tattoo: 8263
 Act. BW: 86 Adj. WW: 653/96 Adj YW:1211

HAR PAYWEIGHT 352-3323
 19846881
 ┌ CIRCLE A PAYWEIGHT 5061
 └ HAR MS PRIMROSE 352

SCHELSKE MS C502 8263A
 19226606
 ┌ HURLBUTS BLACK GRANITE C502
 └ SCHELSKE MS PAYWEIGHT 6245A

BASIN PAYWEIGHT 1682
 CIRCLE A EILEENMERE 1484
 S A F REFLECTION 924-10
 H A R MS PRIMROSE 274
 # CONNEALY BLACK GRANITE
 T K TESA W567
 #BASIN PAYWEIGHT 1682
 SCHELSKE MS ARMOR 1313A

| CED | BW EPD | WW EPD | YW EPD | Milk EPD | CW EPD | Marb EPD | RE EPD | \$M | \$B | \$C |
|-----|--------|--------|--------|----------|--------|----------|--------|-----|-----|-----|
| 8 | 1.6 | 70 | 111 | 22 | 42 | 0.14 | 0.78 | 70 | 118 | 223 |

Suitable for Heifers



LOT 225 EB GLOBAL 556 8003
 DOB: 03/18/23 BULL 20696604 Tattoo: 8003
 Act. BW: 83 Adj. WW: 699/103 Adj YW:1257

MOHNEN GLOBAL 556
 18547780
 ┌ MOHNEN GLOBAL 1274
 └ #MOHNEN RUTH 2561

HCC QUEEN 8003-0119-Y664
 19707708
 ┌ #MOHNEN IMPRESSIVE 1093
 └ H C C QUEEN 9119-0955

S A V HARVESTOR 0338
 #MOHNEN JILT 1655
 # MOHNEN LONG DISTANCE 1639
 MOHNEN RUTH 109
 # BASIN EXCITEMENT
 #MOHNEN JILT 787
 #MYTTY IN FOCUS
 H C C QUEEN 7955-0308

| CED | BW EPD | WW EPD | YW EPD | Milk EPD | CW EPD | Marb EPD | RE EPD | \$M | \$B | \$C |
|-----|--------|--------|--------|----------|--------|----------|--------|-----|-----|-----|
| 11 | 1.7 | 54 | 94 | 24 | 30 | 0.31 | 0.27 | 80 | 99 | 208 |

Suitable for Heifers



LOT 226 **EB GLOBAL 556 9103** **ET**
 DOB: 03/30/23 BULL 20696786 Tattoo: 9103
 Act. BW: 78 Adj. WW: 822/110 Adj YW:1305

MOHNEN GLOBAL 556 18547780
 ┌─MOHNEN GLOBAL 1274
 ┌─#MOHNEN RUTH 2561
 ┌─#3F EPIC 4631
 HCC QUEEN 9103-0119-Y201 20140161
 ┌─H C C QUEEN 9119-0955
 # S A V HARVESTOR 0338
 #MOHNEN JILT 1655
 # MOHNEN LONG DISTANCE 1639
 MOHNEN RUTH 109
 VARILEK PRODUCT 2010 04
 ZEBO QUEEN 1072
 #MYTTY IN FOCUS
 H C C QUEEN 7955-0308

| CED | BW EPD | WW EPD | YW EPD | Milk EPD | CW EPD | Marb EPD | RE EPD | \$M | \$B | \$C |
|-----|--------|--------|--------|----------|--------|----------|--------|-----|-----|-----|
| 5 | 2.2 | 77 | 132 | 28 | 59 | 0.47 | 0.19 | 59 | 126 | 222 |

Suitable for Heifers



LOT 228 **EB PRIME CUT 8027M V8554** **ET**
 DOB: 02/28/23 BULL 20683071 Tattoo: 8554
 Act. BW: 73 Adj. WW: 732/108 Adj YW:1197

SCHESKES PRIME CUT 8027M 19386723
 ┌─#HA PRIME CUT 4493
 ┌─#SCHESKES MISS HANNA 2011M
 ┌─#S A V PLATINUM 0010
 SE QUEEDY V8554 19190995
 ┌─EB ABERDEEN LASS M0129
 VERMILION SIRLOIN
 HA MISS BLACKCAP 9127
 # SITZ UPWARD 307R
 MISS SA HANNA DESIGN 7053M
 # S A V PIONEER 7301
 #S A V GREYSTONE JANNET 5345
 #TC ABERDEEN 759
 B 598 LASS E B 1C28

| CED | BW EPD | WW EPD | YW EPD | Milk EPD | CW EPD | Marb EPD | RE EPD | \$M | \$B | \$C |
|-----|--------|--------|--------|----------|--------|----------|--------|-----|-----|-----|
| 7 | -0.1 | 68 | 125 | 39 | 59 | 0.47 | 0.74 | 65 | 146 | 254 |

Suitable for Heifers



LOT 230 **EB PRIME CUT 8027M 8K83** **ET**
 DOB: 03/17/23 BULL 20683011 Tattoo: 883
 Act. BW: 82 Adj. WW: 729/111 Adj YW:1287

SCHESKES PRIME CUT 8027M 19386723
 ┌─#HA PRIME CUT 4493
 ┌─#SCHESKES MISS HANNA 2011M
 ┌─VERMILION JK NEBRASKA R054
 MB 44 NEBRASKA LASS 8K83 16212340
 ┌─MB DIVERSITY LASS 6H51
 VERMILION SIRLOIN
 HA MISS BLACKCAP 9127
 # SITZ UPWARD 307R
 MISS SA HANNA DESIGN 7053M
 # BALDRIDGE NEBRASKA 901
 VERMILION JK LASS 3195
 HOFF DIVERSE S C 826 642
 E B FLYER LASS M B 9A80

| CED | BW EPD | WW EPD | YW EPD | Milk EPD | CW EPD | Marb EPD | RE EPD | \$M | \$B | \$C |
|-----|--------|--------|--------|----------|--------|----------|--------|-----|-----|-----|
| 1 | 2.4 | 62 | 111 | 33 | 50 | 0.45 | 0.49 | 49 | 131 | 219 |



LOT 232 **EB PRIME CUT 8027M S5172** **ET**
 DOB: 03/14/23 BULL 20683002 Tattoo: 5172
 Act. BW: 82 Adj. WW: 686/104 Adj YW:1151

SCHESKES PRIME CUT 8027M 19386723
 ┌─#HA PRIME CUT 4493
 ┌─#SCHESKES MISS HANNA 2011M
 ┌─S GRID MAKER 0346
 MB DUSKY JEWELL S5172 18304140
 ┌─MB 920 KLONDIKE LASS 8K105
 VERMILION SIRLOIN
 HA MISS BLACKCAP 9127
 # SITZ UPWARD 307R
 MISS SA HANNA DESIGN 7053M
 S GRID MAKER 5131
 #S DINA 4116
 MW KLONDIKE 46 K14X920
 MB VALLEY 128 LASS 6H62

| CED | BW EPD | WW EPD | YW EPD | Milk EPD | CW EPD | Marb EPD | RE EPD | \$M | \$B | \$C |
|-----|--------|--------|--------|----------|--------|----------|--------|-----|-----|-----|
| 6 | 0.8 | 57 | 97 | 26 | 32 | 0.40 | 0.59 | 68 | 113 | 215 |

Suitable for Heifers



LOT 227 **EB 4200 T23 OF MW** **ET**
 DOB: 02/10/23 BULL 20785264 Tattoo: T23
 Act. BW: 80 Adj. WW: 829/100 Adj YW:1233

#S A V NET WORTH 4200 14739204
 ┌─#S A V 8180 TRAVELER 004
 ┌─S A V MAY 2410
 ┌─#O S U 6T6 ULTRA
 #MW BESSIE 521 15273747
 ┌─M&W BESSIE 345
 # SITZ TRAVELER 8180
 BOYD FOREVER LADY 8003
 # S A F 598 BANDO 5175
 #S A V MAY 6269
 # S S TRAVELER 6T6
 D F EMPRESS 6079
 #R&J DISTINCTION
 #SPA BESSIE C604

| CED | BW EPD | WW EPD | YW EPD | Milk EPD | CW EPD | Marb EPD | RE EPD | \$M | \$B | \$C |
|-----|--------|--------|--------|----------|--------|----------|--------|-----|-----|-----|
| 2 | 2.2 | 42 | 68 | 44 | 27 | 0.69 | 0.27 | 53 | 108 | 193 |



LOT 229 **EB PRIME CUT 8027M S523** **ET**
 DOB: 03/19/23 BULL 20671748 Tattoo: 523
 Act. BW: 82 Adj. WW: 749/110 Adj YW:1307

SCHESKES PRIME CUT 8027M 19386723
 ┌─#HA PRIME CUT 4493
 ┌─#SCHESKES MISS HANNA 2011M
 ┌─CW 9566 POTENTIAL 472
 SE FLOWER S523 18304182
 ┌─DOUBLE TIME LASS E B 1C20
 VERMILION SIRLOIN
 HA MISS BLACKCAP 9127
 # SITZ UPWARD 307R
 MISS SA HANNA DESIGN 7053M
 # S A V POTENTIAL 0205
 #BASIN TROJAN ERICA 9566
 BROOKS DOUBLE TIME 9247
 DIVIDEND LASS E B 5218

| CED | BW EPD | WW EPD | YW EPD | Milk EPD | CW EPD | Marb EPD | RE EPD | \$M | \$B | \$C |
|-----|--------|--------|--------|----------|--------|----------|--------|-----|-----|-----|
| 3 | 2 | 66 | 117 | 25 | 43 | 0.49 | 0.75 | 65 | 133 | 238 |



LOT 231 **EB PRIME CUT 8027M V8109** **ET**
 DOB: 03/29/23 BULL 20686944 Tattoo: 8109
 Act. BW: 82 Adj. WW: 752/120 Adj YW:1440

SCHESKES PRIME CUT 8027M 19386723
 ┌─#HA PRIME CUT 4493
 ┌─#SCHESKES MISS HANNA 2011M
 ┌─RAVEN TEN X 1334
 MB ELBANCE V8109 19187823
 ┌─MB ELBANCE T661
 VERMILION SIRLOIN
 HA MISS BLACKCAP 9127
 # SITZ UPWARD 307R
 MISS SA HANNA DESIGN 7053M
 # A A R TEN X 7008 S A
 RAVEN EMMA E 2122
 #S A V RECHARGE 3436
 MB 63 POUNDMAKER LASS 8K110

| CED | BW EPD | WW EPD | YW EPD | Milk EPD | CW EPD | Marb EPD | RE EPD | \$M | \$B | \$C |
|-----|--------|--------|--------|----------|--------|----------|--------|-----|-----|-----|
| 3 | 1.6 | 73 | 118 | 26 | 48 | 0.86 | 0.43 | 73 | 136 | 249 |



LOT 233 **EB PRIME CUT 8027M K9130** **ET**
 DOB: 04/10/23 BULL 20687005 Tattoo: 9130
 Act. BW: 80 Adj. WW: 768/103 Adj YW:1363

SCHESKES PRIME CUT 8027M 19386723
 ┌─#HA PRIME CUT 4493
 ┌─#SCHESKES MISS HANNA 2011M
 ┌─MAR JUNEAU 6604
 EB BARBARA K9130 19695443
 ┌─EB SHERIFF LASS N111
 VERMILION SIRLOIN
 HA MISS BLACKCAP 9127
 # SITZ UPWARD 307R
 MISS SA HANNA DESIGN 7053M
 MID PERFORMER 015
 #MIZPAH TAMMIE 9238
 VERMILION SHERIFF LJ W155
 DOUBLETIME LASS EB 4F71

| CED | BW EPD | WW EPD | YW EPD | Milk EPD | CW EPD | Marb EPD | RE EPD | \$M | \$B | \$C |
|-----|--------|--------|--------|----------|--------|----------|--------|-----|-----|-----|
| 0 | 3.1 | 60 | 103 | 31 | 41 | 0.51 | 0.40 | 62 | 129 | 229 |

YEARLING BULLS

LOT 234 EB INCREDIBLE 1141 0965B
 DOB: 03/17/23 BULL 20797812 Tattoo: 965
 Act. BW: 74 Adj. WW: 709/99 Adj YW:1360

HCC INCREDIBLE 1141
 2022818
 #PANTHER CR INCREDIBLE 6704
 #WMR TIMELESS 458
 #BASIN LUCY 9068
 #WMR TIMELESS 458
 #H C C BLACK GOLD 715-0311
 #TC TOTAL 410
 #SILVER C SHOSHONE GM H497J
 HCC SHOSHONE 7954-0965B
 19085147
 #HCC TIMELESS 3822
 #SILVER C SHOSHON TOTAL H766J

| CED | BW EPD | WW EPD | YW EPD | Milk EPD | CW EPD | Marb EPD | RE EPD | \$M | \$B | \$C |
|-----|--------|--------|--------|----------|--------|----------|--------|-----|-----|-----|
| 2 | 1.9 | 87 | 142 | 19 | 57 | 0.28 | 0.65 | 54 | 131 | 224 |



LOT 236 EB GROWTH FUND 0931 0202
 DOB: 03/08/23 BULL 20721353 Tattoo: 202
 Act. BW: 73 Adj. WW: 658/97 Adj YW:1234

HCC GROWTH FUND 0931
 19960713
 #DEER VALLEY GROWTH FUND
 #BASIN PAYWEIGHT 1682
 #HCC MISS BURGESS 7931-0552
 #HCC MISS BURGESS 3552-0712
 #HOOVER NO DOUBT
 #MOGCK BULLSEYE
 #HCC CLARA 0202-A31-Y391
 #MISS BLACKCAP ELLSTON J2
 #RBM CLARA A31
 #TLC COWBOY UP 7211
 #RBM CLARA Y310

| CED | BW EPD | WW EPD | YW EPD | Milk EPD | CW EPD | Marb EPD | RE EPD | \$M | \$B | \$C |
|-----|--------|--------|--------|----------|--------|----------|--------|-----|-----|-----|
| 2 | 2 | 75 | 138 | 34 | 73 | 0.47 | 0.50 | 80 | 161 | 289 |



LOT 238 EB PAYWEIGHT 8412 0254
 DOB: 03/16/23 BULL 20721169 Tattoo: 254B
 Act. BW: 80 Adj. WW: 726/100 Adj YW:1451

HCC PAYWEIGHT 8412
 19357606
 #BASIN PAYWEIGHT 1682
 #HCC QUEEN 2412-0119
 #HCC LASS 0254-0759
 #FREYS APPEARANCE
 #SITZ JLS LASS 147C
 #BASIN PAYWEIGHT 0065
 #21AR O LASS 7017
 #SITZ UPWARD 307R
 #H C C QUEEN 9119-0955
 #YOUNG DALE XCALIBER 32X
 #F A R MISSIE 62Y
 #GDAR GAME DAY 449
 #SITZ JLS LASS 78Y

| CED | BW EPD | WW EPD | YW EPD | Milk EPD | CW EPD | Marb EPD | RE EPD | \$M | \$B | \$C |
|-----|--------|--------|--------|----------|--------|----------|--------|-----|-----|-----|
| 11 | 0.1 | 64 | 113 | 35 | 48 | -0.23 | 0.35 | 66 | 91 | 184 |

Suitable for Heifers



LOT 240 EB TEDDY QUARTER 153 OF MW
 DOB: 01/26/23 BULL 20787915 Tattoo: 153
 Act. BW: 84 Adj. WW: 859/101 Adj YW:1390/105

MW TEDDY LAD 301
 20779786
 #EB TEDDY
 #MW LADY 338
 #S A V QUARTERBACK 7933
 #MW BLACK QUARTER 17
 #MW BLACK ROSE 627 532X0010
 #S A V RESOURCE 1441
 #MW BLACK POWER 304
 #MW UNIVERSE 204 OF UNIV X939
 #MW LADY LUE DESIGN 851
 #S A V REGARD 4863
 #S A V BLACKCAP MAY 3525
 #S A V PLATINUM 0010
 #MW BLACK ROSE 532

| CED | BW EPD | WW EPD | YW EPD | Milk EPD | CW EPD | Marb EPD | RE EPD | \$M | \$B | \$C |
|-----|--------|--------|--------|----------|--------|----------|--------|-----|-----|-----|
| -7 | 5.4 | 76 | 119 | 23 | 50 | 0.32 | 0.52 | 57 | 116 | 207 |



LOT 235 EB COWBOY UP 8585 7959
 DOB: 03/24/23 BULL 20696785 Tattoo: 7959
 Act. BW: 79 Adj. WW: 753/111 Adj YW:1273

HCC COWBOY UP 8585
 19372766
 #HA COWBOY UP 5405
 #MOHNNEN JILT 539
 #MOGCK BULLSEYE
 #HCC JODI 2414-0127
 HA OUTSIDE 3008
 #HA BLACKCAP LADY 1602
 #TC ABERDEEN 759
 #MOHNNEN JILT 787
 #MOGCK SURE SHOT
 #MOGCK MARY 1255
 #S A V FINAL ANSWER 0035
 #SILVER CREEK JODY RSRCE H959

| CED | BW EPD | WW EPD | YW EPD | Milk EPD | CW EPD | Marb EPD | RE EPD | \$M | \$B | \$C |
|-----|--------|--------|--------|----------|--------|----------|--------|-----|-----|-----|
| -2 | 4.8 | 87 | 149 | 33 | 62 | 0.51 | 0.47 | 71 | 135 | 246 |



LOT 237 EB PAYWEIGHT 8412 0239
 DOB: 03/17/23 BULL 20721354 Tattoo: 239
 Act. BW: 74 Adj. WW: 615/90 Adj YW:1061

HCC PAYWEIGHT 8412
 19357606
 #BASIN PAYWEIGHT 1682
 #HCC QUEEN 2412-0119
 #HCC BULLSEYE 6708
 #HCC EVERELDAINTENSE0239-0807
 #BASIN PAYWEIGHT 0065
 #21AR O LASS 7017
 #SITZ UPWARD 307R
 #H C C QUEEN 9119-0955
 #MOGCK BULLSEYE
 #H C C BLACK GOLD 8049-0311
 #R B TOUR OF DUTY 177
 #SVF EVERELDA INTENSE 301P

| CED | BW EPD | WW EPD | YW EPD | Milk EPD | CW EPD | Marb EPD | RE EPD | \$M | \$B | \$C |
|-----|--------|--------|--------|----------|--------|----------|--------|-----|-----|-----|
| 10 | 1.4 | 64 | 119 | 30 | 61 | 0.26 | 0.61 | 61 | 143 | 246 |

Suitable for Heifers



LOT 239 EB RE-RIDE 1916 1357
 DOB: 03/26/23 BULL 20721168 Tattoo: 1357
 Act. BW: 88 Adj. WW: 892/120 Adj YW:1450

HCC RE-RIDE 1916
 20227376
 #VERMILION RE-RIDE
 #HCC BEAUTY 7916-0740
 #HART RAMPAGE 7213
 #HCC SHOSHONE 1357-0404
 #HCC SHOSHONE 2404-0283
 #CONNELLY SPUR
 #VERMILION LASS 3265
 #MOGCK BULLSEYE
 #HCC BEAUTY 5740-0333
 #QUAKER HILL RAMPAGE 0A36
 #HART WHITNEY ET 0018
 #WERNER WAR PARTY 2417
 #SILVER CREEK MENTOR H085

| CED | BW EPD | WW EPD | YW EPD | Milk EPD | CW EPD | Marb EPD | RE EPD | \$M | \$B | \$C |
|-----|--------|--------|--------|----------|--------|----------|--------|-----|-----|-----|
| 2 | 4.5 | 95 | 157 | 26 | 65 | 0.05 | 1.19 | 69 | 123 | 229 |



240



LOT 241 **EB TEDDY QUARTER T73 OF MW**
 DOB: 01/26/23 BULL 20787917 Tattoo: T73
 Act. BW: 83 Adj. WW: 864/100 Adj YW:1331/100

MW TEDDY LAD 301 20779786
 ┌ EB TEDDY
 └ MW LADY 338

MW BESSIE QUARTER 105 20785156
 ┌ S A V QUARTERBACK 7933
 └ MW BESSIE 328

S A V RESOURCE 1441
 MW BLACK POWER 304
 MW UNIVERSE 204 OF UNIV X939
 MW LADY LUE DESIGN 851

S A V REGARD 4863
 S A V BLACKCAP MAY 3525
 MW BUTCH 381
 MW BESSIE 149

| CED | BW EPD | WW EPD | YW EPD | Milk EPD | CW EPD | Marb EPD | RE EPD | \$M | \$B | \$C |
|-----|--------|--------|--------|----------|--------|----------|--------|-----|-----|-----|
| -3 | 4.8 | 81 | 128 | 23 | 56 | 0.24 | 0.66 | 37 | 121 | 194 |



LOT 242 **EB TEDDY MAGIC 53 OF MW**
 DOB: 02/02/23 BULL 20796739 Tattoo: 53
 Act. BW: 84 Adj. WW: 801/100 Adj YW:1423/100

MW TEDDY LAD 301 20779786
 ┌ EB TEDDY
 └ MW LADY 338

MW BLK MAGIC 101 20790639
 ┌ MW EB RAINDANCE 6848X118 509
 └ MW BLK CENTURY 829

S A V RESOURCE 1441
 MW BLACK POWER 304
 MW UNIVERSE 204 OF UNIV X939
 MW LADY LUE DESIGN 851

S A V RAINDANCE 6848
 #MW MISS NELLIE 118
 #S A V RESOURCE 1441
 MW BLK CENTURY 46 7283X134

| CED | BW EPD | WW EPD | YW EPD | Milk EPD | CW EPD | Marb EPD | RE EPD | \$M | \$B | \$C |
|-----|--------|--------|--------|----------|--------|----------|--------|-----|-----|-----|
| -4 | 5.0 | 95 | 157 | 22 | 67 | 0.64 | 0.66 | 55 | 153 | 253 |



LOT 243 **EB FIX IT UNIVERSE T43 OF MW**
 DOB: 03/24/23 BULL 20821465 Tattoo: T43
 Act. BW: 78 Adj. WW: 875/100 Adj YW:1340

MW FIX IT WORTH 360 20382432
 ┌ MW FIX IT 14 UT19X703
 └ MW BESSIE WORTH 88

MW POWER UNIVERSE 036 20819150
 ┌ S A V UNIVERSAL 4038
 └ MW MISS POWERESS 53

BUTCHS FIX IT BM UT19
 MW QUEEN SHANNON 703
 # S A V NET WORTH 4200
 #MW BESSIE 521

S A V INTERNATIONAL 2020
 S A V BLACKCAP MAY 4136
 MW MONTANA 531 ND X 040
 MW MISS POWERESS 438

| CED | BW EPD | WW EPD | YW EPD | Milk EPD | CW EPD | Marb EPD | RE EPD | \$M | \$B | \$C |
|-----|--------|--------|--------|----------|--------|----------|--------|-----|-----|-----|
| 0 | 3.4 | 65 | 108 | 29 | | | | | | |

YEARLING BULLS

LOT 244 **EB ROMEO 1557 B010**
 DOB: 03/10/23 BULL 20791533 Tattoo: 010
 Act. BW: 80 Adj. WW: 722/99 Adj YW: 1261

MAR ROMEO 1557 20299397
 ┌ SR ROMEO 919
 └ MIZPAH BELLE 3052

EB ELAINE ELBA B010 19786941
 ┌ EB CHROME M0129
 └ MB ELAINE ELBA V823

MAR ROMEO 7691
 SR ANITA 913
 MID PERFORMER 015
 #MIZPAH BELLE 9173
 # S A V PLATINUM 0010
 EB ABERDEEN LASS M0129
 # CONNEALY SPUR
 MB 64 DIVERSITY LASS L939

| CED | BW EPD | WW EPD | YW EPD | Milk EPD | CW EPD | Marb EPD | RE EPD | \$M | \$B | \$C |
|-----|--------|--------|--------|----------|--------|----------|--------|-----|-----|-----|
| 1 | 1.4 | 62 | 106 | 25 | 43 | 0.50 | 0.34 | 43 | 120 | 199 |



LOT 246 **EB ACCOMPLISHMENT 0016 B0104**
 DOB: 02/28/23 BULL 20794530 Tattoo: 0104
 Act. BW: 78 Adj. WW: 662/89 Adj YW: 1238

TR ACCOMPLISHMENT 0016H 19912813
 ┌ SITZ ACCOMPLISHMENT 720F
 └ TR MS HUB CITY 8063F

EB BLACK POWER B0104 19976037
 ┌ BROOKING BANK NOTE 4040
 └ MW MS BLACK POWER 926

POSS ACHIEVEMENT
 SITZ BARBARAMERE NELL 166D
 TR MR VALIDATE 5001C
 TR MS HUB CITY 6090D
 # CONNEALY EARNAN 076E
 E A ROSE 918
 # GAR-EGL PROTEGE
 W&W MS BLACK POWER 757 TP137

| CED | BW EPD | WW EPD | YW EPD | Milk EPD | CW EPD | Marb EPD | RE EPD | \$M | \$B | \$C |
|-----|--------|--------|--------|----------|--------|----------|--------|-----|-----|-----|
| 1 | 3 | 65 | 108 | 21 | 44 | 0.28 | 0.67 | 59 | 114 | 207 |

LOT 248 **EB ACCOMPLISHMENT 0016 B130**
 DOB: 03/01/23 BULL 20794531 Tattoo: 130
 Act. BW: 79 Adj. WW: 812/109 Adj YW: 1537

TR ACCOMPLISHMENT 0016H 19912813
 ┌ SITZ ACCOMPLISHMENT 720F
 └ TR MS HUB CITY 8063F

EB BLACKCAP B130 20081447
 ┌ EB TEDDY
 └ EB KLONDIKE LASS N1137

POSS ACHIEVEMENT
 SITZ BARBARAMERE NELL 166D
 TR MR VALIDATE 5001C
 TR MS HUB CITY 6090D
 # S A V RESOURCE 1441
 MW BLACK POWER 304
 MW KLONDIKE 46 K14X920
 MB 878-5 LASS 5G25

| CED | BW EPD | WW EPD | YW EPD | Milk EPD | CW EPD | Marb EPD | RE EPD | \$M | \$B | \$C |
|-----|--------|--------|--------|----------|--------|----------|--------|-----|-----|-----|
| 4 | 1.6 | 70 | 125 | 24 | 38 | 0.43 | 0.44 | 56 | 119 | 210 |

Suitable for Heifers

LOT 250 **EB ACCOMPLISHMENT 0016 B1174**
 DOB: 02/20/23 BULL 20804234 Tattoo: 1174
 Act. BW: 75 Adj. WW: 632/100 Adj YW: 1245

TR ACCOMPLISHMENT 0016H 19912813
 ┌ SITZ ACCOMPLISHMENT 720F
 └ TR MS HUB CITY 8063F

EB BLACK LASSIE B1174 20797662
 ┌ DIAMOND J NO DOUBT 7084
 └ MB BLACK LASSIE P386

POSS ACHIEVEMENT
 SITZ BARBARAMERE NELL 166D
 TR MR VALIDATE 5001C
 TR MS HUB CITY 6090D
 HOOVER NO DOUBT
 E A GLAMOR 911
 # BARSTOW CASH
 B CONSISTENCE LASS M B 3E85

| CED | BW EPD | WW EPD | YW EPD | Milk EPD | CW EPD | Marb EPD | RE EPD | \$M | \$B | \$C |
|-----|--------|--------|--------|----------|--------|----------|--------|-----|-----|-----|
| 6 | 1.7 | 62 | 110 | 18 | 42 | 0.48 | 0.75 | 60 | 131 | 230 |

Suitable for Heifers

LOT 245 **EB ACCOMPLISHMENT 0016 B094**
 DOB: 03/15/23 BULL 20794529 Tattoo: 094
 Act. BW: 81 Adj. WW: 715/96 Adj YW: 1459

TR ACCOMPLISHMENT 0016H 19912813
 ┌ SITZ ACCOMPLISHMENT 720F
 └ TR MS HUB CITY 8063F

EB ELBANCE B094 19975745
 ┌ PAINTROCK TRAPPER
 └ MB ELBANCE V8216

POSS ACHIEVEMENT
 SITZ BARBARAMERE NELL 166D
 TR MR VALIDATE 5001C
 TR MS HUB CITY 6090D
 PAINTROCK MOUNTAIN MAN
 EMULOUS OF PAINTROCK 93-9
 EB RENOWN 76 556 OF MW
 MB 352 EXPEDITION LASS M072

| CED | BW EPD | WW EPD | YW EPD | Milk EPD | CW EPD | Marb EPD | RE EPD | \$M | \$B | \$C |
|-----|--------|--------|--------|----------|--------|----------|--------|-----|-----|-----|
| 4 | 1.1 | 65 | 115 | 26 | 50 | 0.23 | 0.58 | 58 | 124 | 219 |

Suitable for Heifers

LOT 247 **EB ACCOMPLISHMENT 0016 C020**
 DOB: 04/08/23 BULL 20791537 Tattoo: 020
 Act. BW: 80 Adj. WW: 733/101 Adj YW: 1365

TR ACCOMPLISHMENT 0016H 19912813
 ┌ SITZ ACCOMPLISHMENT 720F
 └ TR MS HUB CITY 8063F

MW BLACK YESTERDAY C020 20787920
 ┌ BUTCHS FIX IT BM UT19
 └ MW BLACK RESOURCE 720

POSS ACHIEVEMENT
 SITZ BARBARAMERE NELL 166D
 TR MR VALIDATE 5001C
 TR MS HUB CITY 6090D
 # SCHOENES FIX IT 826
 FINKS MISS 8315 4168 6148
 # S A V RESOURCE 1441
 MW BLACK NELLIE 520

| CED | BW EPD | WW EPD | YW EPD | Milk EPD | CW EPD | Marb EPD | RE EPD | \$M | \$B | \$C |
|-----|--------|--------|--------|----------|--------|----------|--------|-----|-----|-----|
| 6 | 0.7 | 64 | 116 | 27 | 35 | 0.51 | 0.57 | 63 | 113 | 210 |

Suitable for Heifers



LOT 249 **EB ACCOMPLISHMENT 0016 B089**
 DOB: 03/23/23 BULL 20794533 Tattoo: 089
 Act. BW: 79 Adj. WW: 722/97 Adj YW: 1280

TR ACCOMPLISHMENT 0016H 19912813
 ┌ SITZ ACCOMPLISHMENT 720F
 └ TR MS HUB CITY 8063F

EB ANNIE B089 19795718
 ┌ DIAMOND J NO DOUBT 7084
 └ MB ANNIE P387

POSS ACHIEVEMENT
 SITZ BARBARAMERE NELL 166D
 TR MR VALIDATE 5001C
 TR MS HUB CITY 6090D
 HOOVER NO DOUBT
 E A GLAMOR 911
 CW 416 ULTIMATE DESIGN 58
 FOCUS 76 LASS MB 4F58

| CED | BW EPD | WW EPD | YW EPD | Milk EPD | CW EPD | Marb EPD | RE EPD | \$M | \$B | \$C |
|-----|--------|--------|--------|----------|--------|----------|--------|-----|-----|-----|
| 2 | 3 | 63 | 104 | 22 | 39 | 0.43 | 0.67 | 63 | 121 | 220 |

LOT 251 **EB ACCOMPLISHMENT 0016 B133**
 DOB: 03/20/23 BULL 20794532 Tattoo: 133
 Act. BW: 78 Adj. WW: 797/107 Adj YW: 1671

TR ACCOMPLISHMENT 0016H 19912813
 ┌ SITZ ACCOMPLISHMENT 720F
 └ TR MS HUB CITY 8063F

EB ELBANCE B133 20081450
 ┌ EB TEDDY
 └ EB NET WORTH LASS N191

POSS ACHIEVEMENT
 SITZ BARBARAMERE NELL 166D
 TR MR VALIDATE 5001C
 TR MS HUB CITY 6090D
 # S A V RESOURCE 1441
 MW BLACK POWER 304
 # S A V NET WORTH 4200
 L EXT LASS M B 0B37

| CED | BW EPD | WW EPD | YW EPD | Milk EPD | CW EPD | Marb EPD | RE EPD | \$M | \$B | \$C |
|-----|--------|--------|--------|----------|--------|----------|--------|-----|-----|-----|
| 3 | 2.2 | 70 | 120 | 23 | | | | 56 | | |



EB DIAMOND C1203

LOT 252 **EB RESILIENT 02176 405** ET
 DOB: 01/07/22 BULL 20343356 Tattoo: 405
 Act. BW: 80 Adj. WW: 560/100 Adj YW:1387/100

SITZ RESILIENT 10208 19057457
 ┌SITZ STELLAR 726D
 └SITZ MISS BURGESS 1856

SE DIAMOND 02176 17390520
 ┌MW UPWARD 320 OF 307R X 232
 └SE FOREVER LASS 6H113

MOHLEN SUBSTANTIAL 272
 SITZ PRIDE 2008
 # SITZ TOP GAME 561X
 SITZ MISS BURGESS 4381
 # SITZ UPWARD 307R
 MW BLACK NELLIE 232
 # CONNEALY DANNY BOY
 BERBOS FOREVER 4018

| CED | BW EPD | WW EPD | YW EPD | Milk EPD | CW EPD | Marb EPD | RE EPD | \$M | \$B | \$C |
|-----|--------|--------|--------|----------|--------|----------|--------|-----|-----|-----|
| -3 | 2.4 | 72 | 116 | 25 | 43 | 0.14 | 0.77 | 80 | 105 | 216 |



What a way to start off the 2 yr old division with a son of the great 02176. We used this bull on a group of cows this spring and will have calves by sale time. He is a full brother to the high selling resilient son in the 2023 sale at \$20,000 to Fuoss Angus.

LOT 253 **EB SURE FIRE F927 B022**
 DOB: 02/03/22 BULL 20394465 Tattoo: 022
 Act. BW: 62 Adj. WW: 667/100 Adj YW:1174/100

FAR SURE FIRE 927 19630614
 ┌#G A R SURE FIRE
 └FAR ETHELDA 754

EB ELBANCE B022 19786950
 ┌EB ACCLAIM P356
 └MB ELBANCE S5183

CONNEALY IN SURE 8524
 CHAIR ROCK 5050 G A R 8086
 WOODHILL PROPHET Y79-B76
 FAR ETHELDA E 546
 # JINDRA ACCLAIM
 MB PRIMROSE LADY P356
 EB ULTIMATE DESIGN 483
 MB 5 NEW DESIGN LASS 8K117

| CED | BW EPD | WW EPD | YW EPD | Milk EPD | CW EPD | Marb EPD | RE EPD | \$M | \$B | \$C |
|-----|--------|--------|--------|----------|--------|----------|--------|-----|-----|-----|
| 12 | -1.2 | 54 | 94 | 32 | 37 | 0.77 | 0.39 | 66 | 137 | 244 |

Suitable for Heifers

LOT 255 **EB NO DOUBT 7084 B955A**
 DOB: 02/03/22 BULL 20440842 Tattoo: 955A
 Act. BW: 72 Adj. WW: 667/100 Adj YW:1133/100

DIAMOND J NO DOUBT 7084 18840568
 ┌HOOVER NO DOUBT
 └E A GLAMOR 911

EB ERICA B955 19695411
 ┌EB ACCLAIM P356
 └MB ERICA 0259

MOGCK BULLSEYE
 MISS BLACKCAP ELLSTON J2
 # S A V FINAL ANSWER 0035
 E A GLAMOR 757
 # JINDRA ACCLAIM
 MB PRIMROSE LADY P356
 VERMILION X FACTOR W125
 MB 128 LASS 563

| CED | BW EPD | WW EPD | YW EPD | Milk EPD | CW EPD | Marb EPD | RE EPD | \$M | \$B | \$C |
|-----|--------|--------|--------|----------|--------|----------|--------|-----|-----|-----|
| -3 | 3.6 | 64 | 109 | 19 | 48 | 0.58 | 0.63 | 53 | 153 | 251 |

LOT 254 **EB BLOODLINE N1170**
 DOB: 02/24/22 BULL 20318347 Tattoo: 1170
 Act. BW: 79 Adj. WW: 628/94 Adj YW:1113/99

S A V BLOODLINE 9578 19542324
 ┌S A V RAINFALL 6846
 └#S A V EMBLYNETTE 2369

EB EXPEDITION LASS N1170 17104081
 ┌S EXPEDITION 7352
 └MB DIVERSITY LASS 7J66

COLEMAN CHARLO 0256
 S A V BLACKCAP MAY 4136
 # S A V 707 RITO 9969
 S A V EMBLYNETTE 7566
 # R&S EXPEDITION 1404
 S BLUEBIRD LADY 2230
 HOFF DIVERSE S C 826 642
 B 598 LASS M B 1C88

| CED | BW EPD | WW EPD | YW EPD | Milk EPD | CW EPD | Marb EPD | RE EPD | \$M | \$B | \$C |
|-----|--------|--------|--------|----------|--------|----------|--------|-----|-----|-----|
| -3 | 4 | 62 | 117 | 20 | 50 | 0.42 | 0.39 | 41 | 148 | 233 |

LOT 256 **EB PAYWEIGHT 352-3323 V8126**
 DOB: 03/24/22 BULL 20411351 Tattoo: 8126
 Act. BW: 79 Adj. WW: 681/102 Adj YW:1086/97

HAR PAYWEIGHT 352-3323 19846881
 ┌CIRCLE A PAYWEIGHT 5061
 └HAR MS PRIMROSE 352

MB BLACKKCAP V8126 19187835
 ┌EB CHROME M0129
 └MB BLACKCAP T645

BASIN PAYWEIGHT 1682
 CIRCLE A EILEENMERE 1484
 S A F REFLECTION 924-10
 H A R MS PRIMROSE 274
 # S A V PLATINUM 0010
 EB ABERDEEN LASS M0129
 CONNEALY CONSERVATIVE 3129
 MB 99 ELECTRIC LASS 7J27

| CED | BW EPD | WW EPD | YW EPD | Milk EPD | CW EPD | Marb EPD | RE EPD | \$M | \$B | \$C |
|-----|--------|--------|--------|----------|--------|----------|--------|-----|-----|-----|
| 3 | 2.1 | 62 | 100 | 28 | 44 | 0.29 | 0.59 | 58 | 119 | 212 |



2 YEAR OLD BULLS

LOT 257 EB BLACKOUT H70 S5172
 DOB: 04/14/22 BULL 20438126 Tattoo: 5172
 Act. BW: 87 Adj. WW: 737/100 Adj YW:1107/100

RAVEN BBLACKOUT H70 19858409
 JINDRA BBLACKOUT # JINDRA AACCLAIM
 JINDRA JJUDY J 1314 3150
 # SITZ UPWARD 307R
 # RAVEN PERFECTION X60

MB DUSKY JEWELL S5172 18304140
 SGRID MAKER 0346 SGRID MAKER 5131
 # SDINA 4116
 MB 920 KLONDIKE LASS 8K105 MW KLONDIKE 46 K14X920
 MB VALLEY 128 LASS 6H62

| CED | BW EPD | WW EPD | YW EPD | Milk EPD | CW EPD | Marb EPD | RE EPD | \$M | \$B | \$C |
|-----|--------|--------|--------|----------|--------|----------|--------|-----|-----|-----|
| 2 | 2.8 | 56 | 99 | 31 | 38 | 0.32 | 0.46 | 57 | 117 | 209 |

LOT 258 EB PROFILE 9132 S5183
 DOB: 04/01/22 BULL 20411346 Tattoo: 5183
 Act. BW: 80 Adj. WW: 696/104 Adj YW:1109/99

RICHARD PROFILE 9132 19743059
 SITZ PROFILE 1160 # MOHNEN SUBSTANTIAL 272
 SITZ BBLACKBIRD 334
 # KG RITO LADY 7278 CONNEALY H6 146
 KG RITO LADY 4294

MB ELBANCE S5183 18304149
 EB ULTIMATE DESIGN 483 CW 416 ULTIMATE DESIGN 58
 878 L1 LASS EB 4F83
 MB 5 NEW DESIGN LASS 8K117 MOGCK NEW DESIGN 878 433
 MB FOCUS 76 LASS 5G61

| CED | BW EPD | WW EPD | YW EPD | Milk EPD | CW EPD | Marb EPD | RE EPD | \$M | \$B | \$C |
|-----|--------|--------|--------|----------|--------|----------|--------|-----|-----|-----|
| 5 | 1.6 | 57 | 89 | 23 | 36 | 0.42 | 0.26 | 71 | 111 | 215 |

LOT 259 EB BLOODLINE R4136
 DOB: 02/22/22 BULL 20318332 Tattoo: 4136
 Act. BW: 80 Adj. WW: 664/100 Adj YW:1178/105

S A V BLOODLINE 9578 19542324
 S A V RAINFALL 6846 # COLEMAN CHARLO 0256
 S A V BBLACKCAP MAY 4136
 # S A V 707 RITO 9969
 S A V EMBLYNETTE 2369 S A V EMBLYNETTE 7566

EB BBLACKCAP EMPRESS R4136 17959563
 WK VEGAS 0125 WK VEGAS
 # FRENZEN VICTORIA R88
 EB 598 06 LASS EB 4F94 BANDO E B 06
 NEW TREND LASS E B 5809

| CED | BW EPD | WW EPD | YW EPD | Milk EPD | CW EPD | Marb EPD | RE EPD | \$M | \$B | \$C |
|-----|--------|--------|--------|----------|--------|----------|--------|-----|-----|-----|
| -3 | 3.4 | 64 | 119 | 24 | 47 | 0.61 | 0.32 | 42 | 151 | 238 |

LOT 260 EB S CHARM G602 74 OF MW
 DOB: 01/20/22 BULL 20794515 Tattoo: 74T
 Act. BW: 80 Adj. WW: 591/96 Adj YW:1183/98

GMAR SOUTHERN CHARM G602 19594415
 BUBS SOUTHERN CHARM AA31 SILVEIRAS CONVERSION 8064
 HICKORY HILL EERICA 009
 # MAR INNOVATION 251
 RB LADY COMPLETE 890-3189

MW MISS PLATX517 74 18955467
 # S A V PLATINUM 0010 # S A V PIONEER 7301
 # S A V GREYSTONE JANNET 5345
 # BARSTOW CASH
 MW MISS 314

| CED | BW EPD | WW EPD | YW EPD | Milk EPD | CW EPD | Marb EPD | RE EPD | \$M | \$B | \$C |
|-----|--------|--------|--------|----------|--------|----------|--------|-----|-----|-----|
| 2 | 2.6 | 66 | 116 | 26 | 42 | 0.44 | 0.77 | 59 | 131 | 229 |

LOT 261 EB S CHARM G602 715 OF MW
 DOB: 02/07/22 BULL 20794516 Tattoo: 715
 Act. BW: 81 Adj. WW: 644/104 Adj YW:1231/102

GMAR SOUTHERN CHARM G602 19594415
 BUBS SOUTHERN CHARM AA31 SILVEIRAS CONVERSION 8064
 HICKORY HILL EERICA 009
 # MAR INNOVATION 251
 RB LADY COMPLETE 890-3189

MW BESSIE REGX331 715 18955482
 # S A V REGARD 4863 # S A V RESOURCE 1441
 # S A V BBLACKCAP MAY 5530
 BUTCHS FIX IT BM UT19
 MW BESSIE 96

| CED | BW EPD | WW EPD | YW EPD | Milk EPD | CW EPD | Marb EPD | RE EPD | \$M | \$B | \$C |
|-----|--------|--------|--------|----------|--------|----------|--------|-----|-----|-----|
| -1 | 3.2 | 73 | 124 | 30 | 51 | 0.44 | 0.87 | 63 | 147 | 254 |

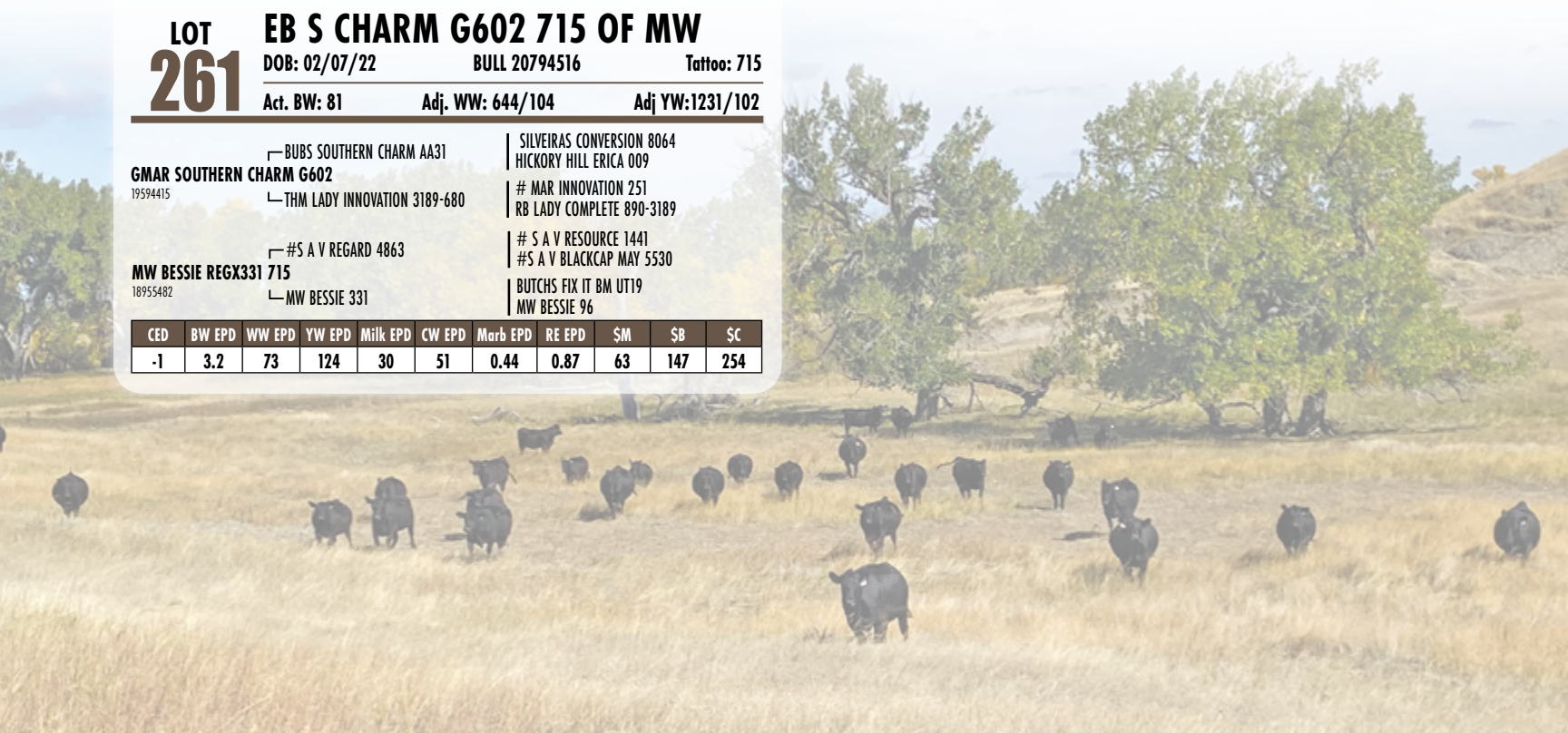



LOT 262 **EB DIAMOND C3237** ET
 DOB: 01/02/23 COW 20684806 Tattoo: C3237
 Act. BW: 68 Adj. WW: 648/100 Adj YW: 1149/100

| | |
|---|--|
| <p>CONNELY CLARITY 19555171</p> <p>— CHERRY CREEK LAND GRANT</p> <p>— BRESHIE OF CONANGA 6988</p> <p>EB DIAMOND C1203 20275357</p> <p>— SITZ RESILIENT 10208</p> <p>— SE DIAMOND 02176</p> | <p># K C F BENNETT HOMESTEAD CHERRY CRK EVA B27 M</p> <p># CONNEALY CONFIDENCE PLUS BRELLY OF CONANGA 367</p> <p>SITZ STELLAR 726D SITZ MISS BURGESS 1856</p> <p>MW UPWARD 320 OF 307R X 232 SE FOREVER LASS 6H113</p> |
|---|--|

| CED | BW EPD | WW EPD | YW EPD | Milk EPD | CW EPD | Marb EPD | RE EPD | \$M | \$B | \$C |
|-----|--------|--------|--------|----------|--------|----------|--------|-----|-----|-----|
| 9 | 1.1 | 77 | 139 | 26 | 62 | 1.28 | 0.80 | 73 | 191 | 321 |

Open Heifer



EB DIAMOND C1203

C3237 is the type of female that stings to let go of. She is as broody of a female as you will find, has an elite epd profile and is absolutely amazing from the ground up. She is backed by one of the most predictable cow families we have. Her grandmother is the mother to EB Rip. We feel C3237 is the type you can build a program around.



LOT 263 EB ERICA K3362 ET
 DOB: 02/09/23 COW 20684965 Tattoo: K3362
 Act. BW: 85 Adj. WW: 777/100 Adj YW: 1214

K C F BENNETT EXPONENTIAL
19507801
 ┌ CASINO BOMBER N33
 └ # K C F MISS SOUTHSIDE B226

SE ERICA V8501
19191193
 ┌ # CONNEALY SPUR
 └ SE 352 EXPEDITION LASS M0142

KM BROKEN BOW 002
 # CASINO ANNIE K48
 # K C F BENNETT SOUTHSIDE
 K C F MISS TRUSTMARK W236
 # CONNEALY STIMULUS 8419
 # JAZZA OF CONANGA 8594
 S EXPEDITION 7352
 J M N ERICA 7113

| CED | BW EPD | WW EPD | YW EPD | Milk EPD | CW EPD | Marb EPD | RE EPD | \$M | \$B | \$C |
|-----|--------|--------|--------|----------|--------|----------|--------|-----|-----|-----|
| -2 | 4.2 | 104 | 175 | 18 | 90 | 0.63 | 0.95 | 64 | 184 | 303 |

Open Heifer



EB ERICA V8501

K3362 ranks in the top 25% for 15 different EPDS or \$values including top 1% for WW, YW and CW and top 3% HP. Classic power from the Edgar program on the bottom side of K3362 combined with one of the most progressive sires in the breed KCF Bennett Exponential. The dam of K3362 is currently a donor in the program and is recognized as one of the elite females on the ranch. K3362 has single digit predictions with the phenotype that expressed her tremendous growth. Donor prospect here as she is one of the elite prospects ever to be offered from Edgar Bros.

Bred Heifers were Bred in Multiple Sire Groups to:

Richard Logo 1401, Evenson Commodore 0114, EB Commodore 0114 B098, EB Trademark, EB Commodore K0186, EB Sure Fire F927 B022, EB Sure Fire 927 K042, EB Sure Fire F927 B094, EB Commodore 0114 K035, & GK Show Off Son K326

LOT 264 **EB BLACKCAP EMPRESS B233** ET
 DOB: 01/11/22 COW 20316998 Tattoo: B233
 Act. BW: 84 Adj. WW: 605/100 Adj YW:943/100

HOOVER NO DOUBT 17882682
 #MOGCK BULLSEYE
 #MOGCK SURE SHOT
 MOGCK MARY 1255
 #SYDGEN C C & 7
 #MISS BLACKCAP ELLSTON D154
 #BASIN PAYWEIGHT 1682
 #BASIN PAYWEIGHT 0065
 21AR O LASS 7017
 MB BLACKCAP EMPRESS U720 19008329
 MB BLACKCAP EMPRESS S5206
 MW MR NELL 349 OF 1WAY X 75
 EB 64 DIVERSITY LASS L999

| CED | BW EPD | WW EPD | YW EPD | Milk EPD | CW EPD | Marb EPD | RE EPD | \$M | \$B | \$C |
|-----|--------|--------|--------|----------|--------|----------|--------|-----|-----|-----|
| 2 | 4.6 | 73 | 132 | 18 | 62 | 0.79 | 0.73 | 57 | 172 | 280 |

Bred Heifer - Due 5/18/24



264



265

LOT 265 **EB LASS K2306**
 DOB: 01/09/22 COW 20319040 Tattoo: K2306
 Act. BW: 66 Adj. WW: 730/122 Adj YW:1118/108

SITZ RESILIENT 10208 19057457
 #SITZ STELLAR 726D
 #MOHLEN SUBSTANTIAL 272
 SITZ PRIDE 200B
 #SITZ TOP GAME 561X
 SITZ MISS BURGESS 4381
 #CW CHARMS PROSPECTOR 228
 BUBS SOUTHERN CHARM AA31
 #CW 146 PROUD LASSIE 427
 EB LASS K0175 19801960
 #5E LASS R4188
 #S A V PIONEER 7301
 MW LASS 22

| CED | BW EPD | WW EPD | YW EPD | Milk EPD | CW EPD | Marb EPD | RE EPD | \$M | \$B | \$C |
|-----|--------|--------|--------|----------|--------|----------|--------|-----|-----|-----|
| 2 | 2.5 | 82 | 137 | 26 | 60 | 0.97 | 0.41 | 88 | 158 | 293 |

Bred Heifer - Due 5/18/24



LOT 266 **EB ANN B220**
 DOB: 02/03/22 COW 20318278 Tattoo: B220
 Act. BW: 82 Adj. WW: 567/95 Adj YW:1083/105

K C F BENNETT EXPONENTIAL 19507801
 #CASINO BOMBER N33
 #K C F MISS SOUTHSIDE B226
 #K C F BENNETT SOUTHSIDE
 K C F MISS TRUSTMARK W236
 #5E RIGHT ANSWER Y105 N160
 VERMILION RIGHT ANSWER Y105
 EB ONE WAY LASS N160
 MB ANN U773 18999735
 MB ANN S5148
 CONNEALY POWER TOOL 1622
 MB ANN P3115

| CED | BW EPD | WW EPD | YW EPD | Milk EPD | CW EPD | Marb EPD | RE EPD | \$M | \$B | \$C |
|-----|--------|--------|--------|----------|--------|----------|--------|-----|-----|-----|
| 4 | 2.2 | 82 | 145 | 23 | 83 | 0.69 | 0.96 | 55 | 197 | 311 |

Bred Heifer - Due 4/1/24



266



LOT 267 EB LUCY C2215
 DOB: 01/18/22 COW 20339996 Tattoo: C2215
 Act. BW: 82 Adj. WW: 591/99 Adj YW:1006/97

DBL WORLD WIDE 010 19921263
 ┌ MOHNEN WORLDWIDE 2617
 └ RB LADY UPSHOT 02-350

WOODSIDE LUCY 6047 OF V101 18569181
 ┌ #V A R INDEX 3282
 └ FWY LUCY V101

MOHNEN GLOBAL 1274
 S A V MADAME PRIDE 2407
 # EXAR UPSHOT 0562B
 R B LADY STANDARD 305-02

G A R INGENUITY
 SANDPOINT BLACKBIRD 8809
 # CONNEALY IMPRESSION
 BASIN LUCY 3829

| CED | BW EPD | WW EPD | YW EPD | Milk EPD | CW EPD | Marb EPD | RE EPD | \$M | \$B | \$C |
|-----|--------|--------|--------|----------|--------|----------|--------|-----|-----|-----|
| 11 | 1.3 | 61 | 107 | 36 | 55 | 0.58 | 1.04 | 49 | 150 | 244 |

Bred Heifer - Due 4/8/24



LOT 268 EB BLACK ROSE K2324
 DOB: 01/20/22 COW 20339703 Tattoo: K2324
 Act. BW: 82 Adj. WW: 576/96 Adj YW:1055/102

DBL WORLD WIDE 010 19921263
 ┌ MOHNEN WORLDWIDE 2617
 └ RB LADY UPSHOT 02-350

EB BLACK ROSE U7147 19863118
 ┌ #S A V RENOWN 3439
 └ MW BLACK ROSE WORTH 806

MOHNEN GLOBAL 1274
 S A V MADAME PRIDE 2407
 # EXAR UPSHOT 0562B
 R B LADY STANDARD 305-02

RITO 707 OF IDEAL 3407 7075
 S A V BLACKCAP MAY 4136
 #S A V NET WORTH 4200
 BLACK ROSE 0362

| CED | BW EPD | WW EPD | YW EPD | Milk EPD | CW EPD | Marb EPD | RE EPD | \$M | \$B | \$C |
|-----|--------|--------|--------|----------|--------|----------|--------|-----|-----|-----|
| -4 | 3.8 | 59 | 110 | 30 | 47 | 0.38 | 1.08 | 60 | 132 | 231 |

Bred Heifer - Due 2/18/24





LOT 269 **EB ELSIE B2155**
 DOB: 02/24/22 COW 20547124 Tattoo: B2155
 Act. BW: 80 Adj. WW: 647/110 Adj YW:965/111

S A V BLOODLINE 9578
 19542324
 ┌ S A V RAINFALL 6846
 └ # S A V EMBLYNETTE 2369

MB ELSIE S574
 18304221
 ┌ SE RIGHT ANSWER Y105 N160
 └ MB ELSIE P3123

COLEMAN CHARLO 0256
 S A V BLACKCAP MAY 4136
 # S A V 707 RITO 9969
 S A V EMBLYNETTE 7566
 VERMILION RIGHT ANSWER Y105
 EB ONE WAY LASS N160
 WK VEGAS 0125
 MB NET WORTH LASS L964

| CED | BW EPD | WW EPD | YW EPD | Milk EPD | CW EPD | Marb EPD | RE EPD | \$M | \$B | \$C |
|-----|--------|--------|--------|----------|--------|----------|--------|-----|-----|-----|
| 0 | 4.2 | 85 | 143 | 19 | 68 | 0.31 | 0.74 | 22 | 152 | 219 |

Bred Heifer - Due 4/8/24



LOT 270 **EB FLOWER K2309**
 DOB: 01/16/22 COW 20428687 Tattoo: K2309
 Act. BW: 83 Adj. WW: 676/113 Adj YW:1076/104

K C F BENNETT EXPONENTIAL
 19507801
 ┌ CASINO BOMBER N33
 └ # K C F MISS SOUTHSIDE B226

EB FLOWER T6134
 18898153
 ┌ # S A V INTERNATIONAL 2020
 └ FOCUS L51 LASS EB 4F64

KM BROKEN BOW 002
 # CASINO ANNIE K48
 # K C F BENNETT SOUTHSIDE
 K C F MISS TRUSTMARK W236
 # S A V HARVESTOR 0338
 # S A V EMBLYNETTE 5483
 BROOKS FOCUS 1527
 FORTUNE LASS E B 700

| CED | BW EPD | WW EPD | YW EPD | Milk EPD | CW EPD | Marb EPD | RE EPD | \$M | \$B | \$C |
|-----|--------|--------|--------|----------|--------|----------|--------|-----|-----|-----|
| -2 | 5.5 | 81 | 128 | 24 | 58 | 0.55 | 0.72 | 51 | 139 | 231 |

Bred Heifer - Due 5/18/24



LOT 271 **EB ERICA B274**
 DOB: 01/31/22 COW 20339999 Tattoo: B274
 Act. BW: 79 Adj. WW: 599/100 Adj YW:1039/100

DBL WORLD WIDE 010
 19921263
 ┌ MOHLEN WORLDWIDE 2617
 └ RB LADY UPSHOT 02-350

EB ERICA T694
 18510793
 ┌ # CONNEALY CAPITALIST 028
 └ EB 58 ULT DESIGN LASS M0122

MOHLEN GLOBAL 1274
 S A V MADAME PRIDE 2407
 # EXAR UPSHOT 0562B
 R B LADY STANDARD 305-02
 # S A V FINAL ANSWER 0035
 PRIDES PITA OF CONANGA 8821
 CW 416 ULTIMATE DESIGN 58
 FAME LASS E B 0894

| CED | BW EPD | WW EPD | YW EPD | Milk EPD | CW EPD | Marb EPD | RE EPD | \$M | \$B | \$C |
|-----|--------|--------|--------|----------|--------|----------|--------|-----|-----|-----|
| 6 | 3.1 | 66 | 114 | 23 | 54 | 0.67 | 0.76 | 77 | 151 | 273 |

Bred Heifer - Due 3/19/24



LOT 272 **EB FLOWER B239**
 DOB: 01/28/22 COW 20394474 Tattoo: B239
 Act. BW: 76 Adj. WW: 607/101 Adj YW:1163/112

FAR SURE FIRE 927
 19630614
 ┌ # G A R SURE FIRE
 └ FAR ETHELDA 754

EB FLOWER B059
 19798133
 ┌ EB TEDDY
 └ MB FLOWER R473

CONNEALY IN SURE 8524
 CHAIR ROCK 5050 G A R 8086
 WOODHILL PROPHET Y79-876
 FAR ETHELDA E 546
 # S A V RESOURCE 1441
 MW BLACK POWER 304
 TRASK FINAL ANSWER 049
 MB 44 NEBRASKA LASS M043

| CED | BW EPD | WW EPD | YW EPD | Milk EPD | CW EPD | Marb EPD | RE EPD | \$M | \$B | \$C |
|-----|--------|--------|--------|----------|--------|----------|--------|-----|-----|-----|
| 2 | 2.6 | 83 | 142 | 23 | 59 | 0.72 | 0.73 | 70 | 156 | 272 |

Bred Heifer - Due 4/8/24



REGISTERED HEIFERS

LOT 273

EB BLACKBIRD K2310

DOB: 01/31/22 COW 20342980 Tattoo: K2310
Act. BW: 77 Adj. WW: 504/84 Adj YW:931/90

┌ CASINO BOMBER N33
K C F BENNETT EXPONENTIAL
195207801
└ #K C F MISS SOUTHSIDE B226

┌ #VIN-MAR O'REILLY FACTOR
VIN-MAR BLACKBIRD 8110
19221220
└ VIN-MAR BLACKBIRD 5182

KM BROKEN BOW 002
#CASINO ANNIE K48
K C F BENNETT SOUTHSIDE
K C F MISS TRUSTMARK W236
S A V FINAL ANSWER 0035
#VIN-MAR EDELLA 2827
#S A V RESOURCE 1441
VIN-MAR BLACKBIRDFOREVER2184

| CED | BW EPD | WW EPD | YW EPD | Milk EPD | CW EPD | Marb EPD | RE EPD | \$M | \$B | \$C |
|-----|--------|--------|--------|----------|--------|----------|--------|-----|-----|-----|
| 5 | 1.9 | 66 | 121 | 19 | 46 | 0.79 | 0.62 | 75 | 156 | 277 |

Bred Heifer - Due 5/18/24



LOT 274

EB MISS RITA C2254

DOB: 02/22/22 COW 20551394 Tattoo: C2254
Act. BW: 68 Adj. WW: 652/106 Adj YW:786/94

┌ POSS MAVERICK
POSS MAVERICK 9526
19416975
└ POSS ELMARETTA 648

┌ #QUAKER HILL RAMPAGE 0A36
MBG MISS RITA 1603
19564537
└ R B MISS RITA 913-2913

BASIN PAYWEIGHT 1682
POSS PRIDE 5163
CONNEALY POWER PLAY
POSS ELMARETTA 9104
MCC DAYBREAK
QHF BLACKCAP 6E2 OF4V16 4355
#G A R OBJECTIVE 7125
GAFFNEY MISS RITA 913

| CED | BW EPD | WW EPD | YW EPD | Milk EPD | CW EPD | Marb EPD | RE EPD | \$M | \$B | \$C |
|-----|--------|--------|--------|----------|--------|----------|--------|-----|-----|-----|
| 5 | 2.4 | 85 | 138 | 17 | 64 | 0.46 | 0.93 | 63 | 160 | 271 |

Bred Heifer - Due 4/13/24



LOT 275

EB QUEEN SHANNON C2257

DOB: 3/2/22 COW 20792391 Tattoo: C2257
Act. BW: 86 Adj. WW: 662/100 Adj YW: 992/100

┌ BUBS SOUTHERN CHARM AA31
GMAR SOUTHERN CHARM G602
19594415
└ THM LADY INNOVATION 3189-680

┌ S A V CUTTING EDGE 4857
MW QUEENSHANNON CEX703 738
19855498
└ MW QUEEN SHANNON 703

SILVEIRAS CONVERSION 8064
HICKORY HILL ERICA 009
#MAR INNOVATION 251
RB LADY COMPLETE 890-3189
#S A V HARVESTOR 0338
#S A V BLACKCAP MAY 5530
MW UNIVERSE 204 OF UNIV X939
TALON QUEEN SHANNON 9417

| CED | BW EPD | WW EPD | YW EPD | Milk EPD | CW EPD | Marb EPD | RE EPD | \$M | \$B | \$C |
|-----|--------|--------|--------|----------|--------|----------|--------|-----|-----|-----|
| -1 | 3.6 | 68 | 117 | 29 | 40 | 0.61 | 0.65 | 48 | 138 | 227 |

Bred Heifer - Due 3/19/24

LOT 276

EB ELBANCE B217

DOB: 01/10/22 COW 20343169 Tattoo: B217
Act. BW: 70 Adj. WW: 570/95 Adj YW:894/86

┌ SITZ STELLAR 726D
SITZ RESILIENT 10208
19057457
└ SITZ MISS BURGESS 1856

┌ EB TEDDY
EB ELBANCE B038
19786966
└ EB NET WORTH LASS N191

MOHLEN SUBSTANTIAL 272
SITZ PRIDE 2008
SITZ TOP GAME 561X
SITZ MISS BURGESS 4381
S A V RESOURCE 1441
MW BLACK POWER 304
#S A V NET WORTH 4200
L EXT LASS M B 0837

| CED | BW EPD | WW EPD | YW EPD | Milk EPD | CW EPD | Marb EPD | RE EPD | \$M | \$B | \$C |
|-----|--------|--------|--------|----------|--------|----------|--------|-----|-----|-----|
| 7 | 0.1 | 62 | 102 | 29 | 37 | 0.60 | 0.40 | 76 | 114 | 224 |

Bred Heifer - Due 4/18/24



LOT 277

EB LUCY B214

DOB: 01/07/22 COW 20319405 Tattoo: B214
Act. BW: 66 Adj. WW: 617/103 Adj YW:1096/106

┌ SITZ STELLAR 726D
SITZ RESILIENT 10208
19057457
└ SITZ MISS BURGESS 1856

┌ #S A V RENOWN 3439
EB LUCY B097
20031729
└ J A F LUCY 762

MOHLEN SUBSTANTIAL 272
SITZ PRIDE 2008
SITZ TOP GAME 561X
SITZ MISS BURGESS 4381
RITO 707 OF IDEAL 3407 7075
S A V BLACKCAP MAY 4136
RBM SHREK B31
#DRIESSEN FOXY LUCY 421

| CED | BW EPD | WW EPD | YW EPD | Milk EPD | CW EPD | Marb EPD | RE EPD | \$M | \$B | \$C |
|-----|--------|--------|--------|----------|--------|----------|--------|-----|-----|-----|
| -1 | 1.8 | 84 | 141 | 23 | 56 | 0.39 | 0.48 | 79 | 131 | 249 |

Bred Heifer - Due 4/8/24



LOT
278

EB BARBARA C2219

DOB: 02/01/22 COW 20316325 Tattoo: C2219
Act. BW: 78 Adj. WW: 564/94 Adj YW:912/88

V A R FIRE POWER
19384304

- ┌ V A R POWER PLAY 7018
- ┌ VINTAGE RITA 5063

5E BARBARA T6106
18508402

- ┌ EB ULTIMATE DESIGN 483
- ┌ EB BEXTOR LASS N150

- # BASIN PAYWEIGHT 1682
- SANDPOINT BLACKBIRD 8809
- # V A R DISCOVERY 2240
- SJH COMPLETE OF 6108 1564
- CW 416 ULTIMATE DESIGN 58
- 878 L1 LASS EB 4F83
- CONNELY BEXTOR 625
- EB 99 ELECTRIC LASS 8K42

| CED | BW EPD | WW EPD | YW EPD | Milk EPD | CW EPD | Marb EPD | RE EPD | \$M | \$B | \$C |
|-----|--------|--------|--------|----------|--------|----------|--------|-----|-----|-----|
| 5 | 1.3 | 52 | 89 | 37 | 15 | 0.84 | 0.47 | 79 | 109 | 220 |

Bred Heifer - Due 2/23/24



LOT
279

EB FLOWER B2112

DOB: 02/06/22 COW 20791532 Tattoo: B2112
Act. BW: 73 Adj. WW: 575/96 Adj YW:1027/99

DIAMOND J NO DOUBT 7084
18840568

- ┌ HOOVER NO DOUBT
- ┌ E A GLAMOR 911

EB FLOWER B940
19695402

- ┌ EB TEN X 3175
- ┌ MB FLOWER T686

- # MOGCK BULLSEYE
- MISS BLACKCAP ELLSTON J2
- # S A V FINAL ANSWER 0035
- E A GLAMOR 757
- # A A R TEN X 7008 S A
- S A V BLACKCAP MAY 3175
- MW PREDOMINANT 391
- EB 4-2500 LASS L989

| CED | BW EPD | WW EPD | YW EPD | Milk EPD | CW EPD | Marb EPD | RE EPD | \$M | \$B | \$C |
|-----|--------|--------|--------|----------|--------|----------|--------|-----|-----|-----|
| -1 | 3.8 | 67 | 113 | 8 | 46 | 0.55 | 0.64 | 36 | 140 | 218 |

Bred Heifer - Due 4/18/24



LOT
280

EB FLOWER C2249

DOB: 03/14/22 COW 20437515 Tattoo: C2249
Act. BW: 67 Adj. WW: 544/92 Adj YW:779/90

GMAR SOUTHERN CHARM G602
19594415

- ┌ BUBS SOUTHERN CHARM AA31
- ┌ THM LADY INNOVATION 3189-680

EB FLOWER C9106
19695428

- ┌ RAVEN TEN X 1334
- ┌ EB HEAD OF CLASS LASS 6H35

- SILVEIRAS CONVERSION 8064
- HICKORY HILL ERICA 009
- # MAR INNOVATION 251
- RB LADY COMPLETE 890-3189
- # A A R TEN X 7008 S A
- RAVEN EMMA E 2122
- HOFF HEAD OF CLASS 5121 402
- DIVIDEND LASS E B 9A13

| CED | BW EPD | WW EPD | YW EPD | Milk EPD | CW EPD | Marb EPD | RE EPD | \$M | \$B | \$C |
|-----|--------|--------|--------|----------|--------|----------|--------|-----|-----|-----|
| 6 | 0.4 | 59 | 104 | 33 | 42 | 0.75 | 0.33 | 67 | 141 | 250 |

Bred Heifer - Due 5/18/24



LOT
281

EB QUEEN B2147

DOB: 04/05/22 COW 20437535 Tattoo: B2147
Act. BW: 68 Adj. WW: 584/97 Adj YW:768/93

MAR JUNEAU 6604
18678305

- ┌ MID PERFORMER 015
- ┌ #MIZPAH TAMMIE 9238

JAF QUEEN 8101
19413306

- ┌ #VISION UNANIMOUS 1418
- ┌ #S A F DENSITY QUEEN 007

- # O C C JUNEAU 807J
- GLAUS BLACKCAP PRIDE 5010
- MAR CINCHA 6652
- MIZPAH TAMMIE 7197
- VISIONTOPLINE ROYAL STOCKMAN
- #VISION EDELLA 665
- #S A V 004 DENSITY 4336
- M J QUEEN 409D 1239

| CED | BW EPD | WW EPD | YW EPD | Milk EPD | CW EPD | Marb EPD | RE EPD | \$M | \$B | \$C |
|-----|--------|--------|--------|----------|--------|----------|--------|-----|-----|-----|
| 5 | 0.6 | 43 | 61 | 26 | 16 | 0.04 | 0.37 | 78 | 68 | 166 |

Bred Heifer - Due 4/8/24



LOT
282

EB ERICA B2148

DOB: 04/09/22 COW 20437536 Tattoo: B2148
Act. BW: 84 Adj. WW: 661/110 Adj YW:930/113

MAR JUNEAU 6604
18678305

- ┌ MID PERFORMER 015
- ┌ #MIZPAH TAMMIE 9238

MB ERICA V8122
19191300

- ┌ HOLDER'S SPECIAL DUTY 3533
- ┌ MB ERICA P389

- # O C C JUNEAU 807J
- GLAUS BLACKCAP PRIDE 5010
- MAR CINCHA 6652
- MIZPAH TAMMIE 7197
- # LCC NEW STANDARD
- B A LADY 6807 305
- S A V PREMIUM 0064
- DOUBLE TIME LASS M B 3E66

| CED | BW EPD | WW EPD | YW EPD | Milk EPD | CW EPD | Marb EPD | RE EPD | \$M | \$B | \$C |
|-----|--------|--------|--------|----------|--------|----------|--------|-----|-----|-----|
| -3 | 3.7 | 57 | 99 | 26 | 43 | 0.03 | 0.68 | 47 | 119 | 201 |

Bred Heifer - Due 5/18/24

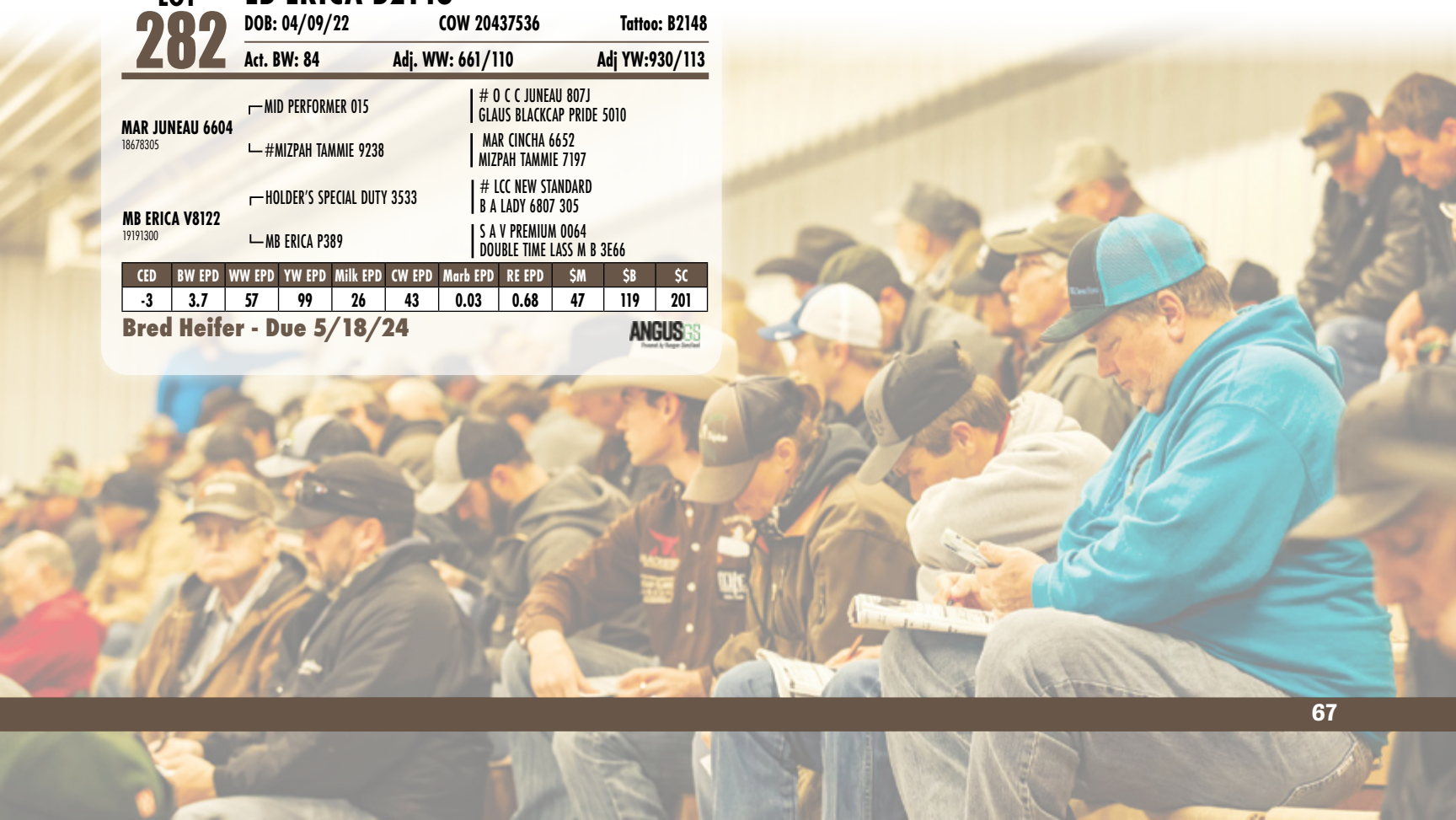

REGISTERED HEIFERS



283



284

LOT 283 EB ELBA LASS B2164
 DOB: 02/01/22 COW 20787655 Tattoo: B2164
 Act. BW: 80 Adj. WW: 604/100 Adj YW:970/100

— S A V PRESIDENT 6847 # COLEMAN CHARLO 0256
 S A V BLACKCAP MAY 4136
MW EB PRESIDENT 6847X330 459
 19616578 — MW MISS POWER 330
 MW BLACK DESIGN 985 SPD027
 MW MISS POWER 311
 — CENTENNIAL WINDY 165 CENTENNIAL WINDY 675
WESTERN HILDA 16-370 # PRAIRIE ERICA 11-933
 18622458 — WESTERN HILDA 13-887 EVENSON NEW FRONTIER 097
 WESTERN HILDA 08-647

| CED | BW EPD | WW EPD | YW EPD | Milk EPD | CW EPD | Marb EPD | RE EPD | \$M | \$B | \$C |
|-----|--------|--------|--------|----------|--------|----------|--------|-----|-----|-----|
| 6 | -0.2 | 58 | 102 | 23 | 30 | 0.15 | 0.35 | 43 | 94 | 165 |

Bred Heifer - Due 4/13/24



LOT 284 EB FLOWER C2265
 DOB: 04/08/22 COW 20438132 Tattoo: C2265
 Act. BW: 81 Adj. WW: 669/107 Adj YW:928/107

— SITZ PROFILE 1160 # MOHLEN SUBSTANTIAL 272
RICHARD PROFILE 9132 SITZ BLACKBIRD 334
 19743059 — #KG RITO LADY 7278 CONNEALY H6 146
 KG RITO LADY 4294
 — MW UPWARD 320 OF 307R X 232 # SITZ UPWARD 307R
EB FLOWER R4128 MW BLACK NELLIE 232
 17959558 — EB 352 EXPEDITION LASS M099 S EXPEDITION 7352
 EB 5 NEW DESIGN 7J103

| CED | BW EPD | WW EPD | YW EPD | Milk EPD | CW EPD | Marb EPD | RE EPD | \$M | \$B | \$C |
|-----|--------|--------|--------|----------|--------|----------|--------|-----|-----|-----|
| 5 | 3.5 | 79 | 138 | 25 | 68 | 0.03 | 0.48 | 64 | 130 | 233 |

Bred Heifer - Due 3/19/24



LOT 285 EB ELBANCE B294
 DOB: 01/26/22 COW 20394471 Tattoo: B294
 Act. BW: 72 Adj. WW: 516/86 Adj YW:864/83

— SITZ ACCOMPLISHMENT 720F POSS ACHIEVEMENT
TR ACCOMPLISHMENT 0016H SITZ BARBARAMERE NELL 166D
 19912813 — TR MS HUB CITY 8063F TR MR VALIDATE 5001 C
 TR MS HUB CITY 6090D
 — BUBS SOUTHERN CHARM AA31 SILVEIRAS CONVERSION 8064
EB ELBANCE B041 HICKORY HILL ERICA 009
 19786970 — EB NET WORTH LASS N191 # S A V NET WORTH 4200
 L EXT LASS M B 0B37

| CED | BW EPD | WW EPD | YW EPD | Milk EPD | CW EPD | Marb EPD | RE EPD | \$M | \$B | \$C |
|-----|--------|--------|--------|----------|--------|----------|--------|-----|-----|-----|
| 5 | 2.3 | 49 | 88 | 22 | 33 | 0.51 | 0.77 | 58 | 123 | 218 |

Bred Heifer - Due 4/13/24



LOT 286 EB ELBANCE T2601 OF MW
 DOB: 04/05/22 COW 20797665 Tattoo: T2601
 Act. BW: 80 Adj. WW: 785/100 Adj YW:1046/100

— MID PERFORMER 015 # O C C JUNEAU 807J
MAR JUNEAU 6604 GLAUS BLACKCAP PRIDE 5010
 18678305 — #MIZPAH TAMMIE 9238 MAR CINCHA 6652
 MIZPAH TAMMIE 7197
 — #HA COWBOY UP 5405 HA OUTSIDE 3008
MW BLACKCENTURY CUX323 747 #HA BLACKCAP LADY 1602
 18955510 — MW BLACK CENTURY 323 #MC CUMBER 6122 EQUATOR 8113
 MW BLACK CENTURY 027

| CED | BW EPD | WW EPD | YW EPD | Milk EPD | CW EPD | Marb EPD | RE EPD | \$M | \$B | \$C |
|-----|--------|--------|--------|----------|--------|----------|--------|-----|-----|-----|
| 1 | 2.8 | 58 | 97 | 25 | | | | 57 | | |

Bred Heifer - Due 3/26/24

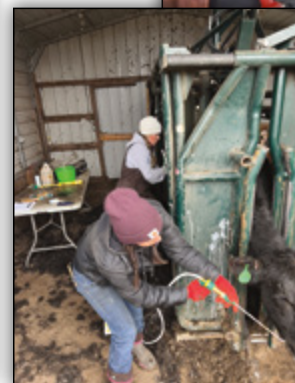
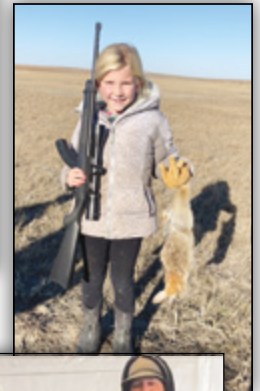
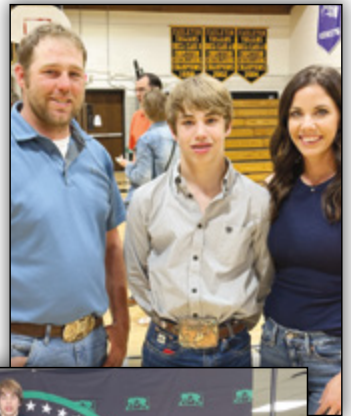

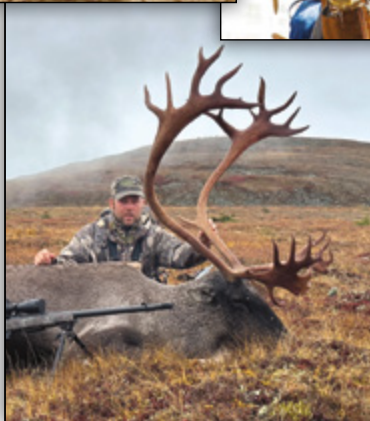
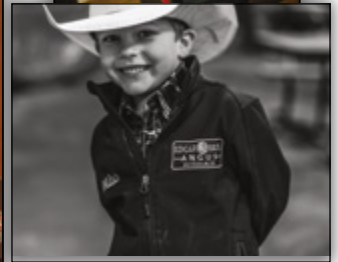
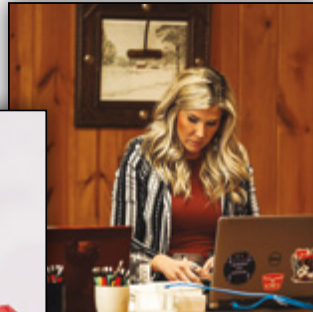
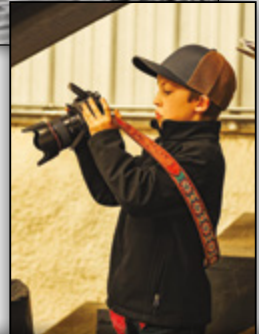
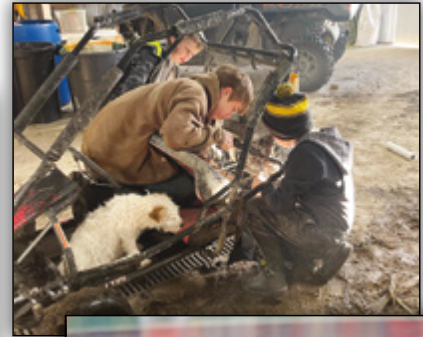

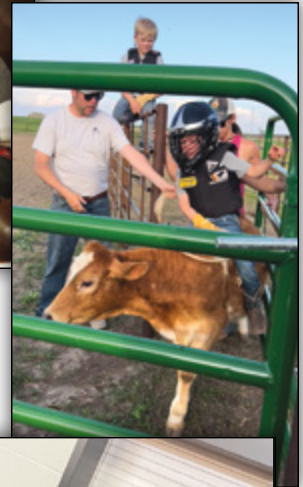
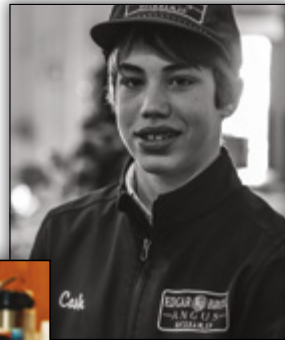
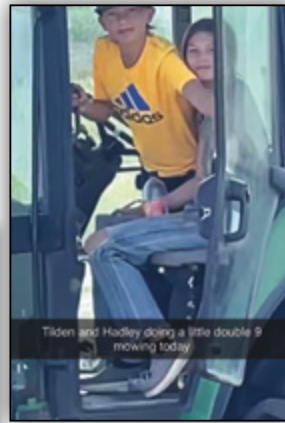







36683 167th Street
Rockham, SD 57470



46th Annual Yearling Bull Sale
JANUARY 22 2024
1 PM AT THE RANCH, ROCKHAM, SD